CHEST & FAIREST

BRA-BUSTING

★★★★★ HOME GIRLS! ★★★★★

the Pic

100% AUSSIE

#1414
SEPT 19, 2016
$4.95 NZ $5.50

WORLD'S *Best* BOOBS!

EVA & 15 MORE BUSTY BABES

OFF HIS TROLLY

130km/h shopping cart P08

P30

SEX ADVICE With Trinity

AAARGH! P20

It's moo machine madness

9 313006 001843 20

UNRESTRICTED
M (Mature)
NOT RECOMMENDED FOR READERS UNDER 15 YEARS

STRAYA BABES
DIAL & GET SOME SWEET ACTION!
AUSTRALIAN BORN AND BRED!

1902 272 086

$2.69/min (inc GST) pay/mob extra.

Dial 1902 272 086 | Enter Her Pin Number | Connect Live & Enjoy!

Joan PIN: 7073
24 / F / Straight / Single
Southbank, VIC

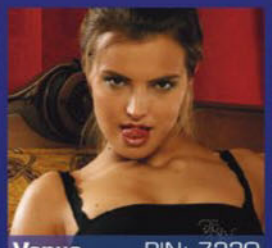
Venus PIN: 7230
18 / F / Straight / Single
Hobart, TAS

Maya PIN: 7272
21 / F / Bi-Curious / Single
Gordon, ACT

Zara PIN: 7292
28 / F / Straight / Single
St Kilda, VIC

Sheila PIN: 7873
31 / F / Straight / Single
Noosa, QLD

Rita PIN: 7136
21 / F / Bisexual / Single
Carlton, VIC

Camila PIN: 7404
19 / F / Swinger / Single
Turner, ACT

Nat PIN: 7412
20 / F / Straignt / Single
Port Phillip, ACT

Gabby PIN: 7172
23 / F / Straight / Single
Kings Beach, QLD

Lee PIN: 7499
25 / F / Straight / Single
Roverland, SA

Krystal PIN: 7339
34 / F / Straight / Divorced
Auburn, NSW

Kelly PIN: 7286
23 / F / Bi-Curious / Single
Castle Hill, NSW

Amber PIN: 7013
27 / F / Straignt / Single
Sandy Bay, TAS

Charlie PIN: 7316
18 / F / Straight / Single
Richardson, NT

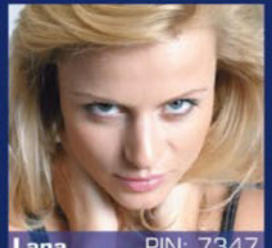
Lana PIN: 7347
20 / F / Straight / Single
Kangaroo Point, QLD

Provided by PCIM

WELCOME TO WUMBA-LAND!

TIG OL' BITTIES!

Where the norks are huge and everybody's happy!

THIS is a very special issue, readers, devoted to huge hooters, gigantic gazongas, behemoth bazooms and TITANIC TA-TAS.

Or just plain BIG TITS, if you prefer.

We have Lucie Wilde here to roll out the red carpet for ya, with her all-natural, beer-fed, HH-cup, Czech CHEWBACCAS, and as you progress further into the mag you'll meet such other mammoth-mammed marvels as Danielle Sharpe, Lucys Pinder and Vixen, Melissa Debling and our own lovely Scarlett Morgan.

So dive in. Wallow around. Be awe-struck. It's the happiest kingdom of them all...

The Picture

REGULARS

8 NEWS FLASH! **22** YOU'RE JOKING **24** READERS' WORLD **26** SICK PICS **30** TRINITY **32** GET UP YA SOOK **33** PIN-UP **40** MADE IN OZ GIRL **44** SPOT THE DIFFERENCE **46** CHEEKYCROSS **50** AUSSIE SLANG **51** PIG DOG **52** MY BEST FUCK **54** INTERNUTTERS **55** HOME GIRLS **70** GO FACT YOURSELF

CONTACT US

WRITE TO The Picture, GPO Box 5201, Sydney, NSW 2000
EMAIL picture@bauer-media.com.au
CALL (02) 9288 9686
facebook.com/picturemagazine
@ThePictureMungo

Cover photo Lipstick Syndication

matrixpictures.com.au

LOOKING SHARP

Danielle Sharp's got a chest to impress

POMMY model Danielle Sharp knows very well the blessing bestowed upon her by the boob gods. Well, she could hardly NOT know, given the glory of her norks.

"Having big boobs is like having a secret weapon," she admits.

Well, nobody could accuse her of carrying CONCEALED weapons, eh.

But if you ever meet her FOR REAL – like, IN THE FLESH – you probably won't recognise her.

For a start, she definitely wouldn't have her UNFEASIBLY FINE F-cup MAM-WICHES on display, and she wouldn't be wearing stilettos and a G-banger and have gloss lippy and all that gear on.

That's 'cos the 25-year-old from Grimsby (just up the road

New Tits

On the block

Lipstick Syndication

UDDERLY FANTASTIC!

from SHITTERTON, apparently) likes to keep things on the down-low when she's not actually doing THE MODELLING.

"I never show off my body in real life and I'm not really how you would expect a glamour model to be," she reckons.

That's OK. We were lucky enough to get these norks-out piccies of her when they fell off the back of a truck, so we're happy.

Danielle got into the tits-out caper because when she was a young 'un struggling for cash, slinging burgers at Maccas wasn't exactly her dream job.

"I was short of money. I always had big boobs and I just thought 'fuck it, if it's going to help me out financially, then I'll do it'."

That was six years ago, and nobody has asked her to put 'em back in her bra yet.

And she's learned to really appreciate her BIG BLESSINGS, and how they kick-started her career.

"I always wanted a sexy side," she says. "It's helped me feel less self-conscious and more confident and proud of my body."

We're pretty pleased with the results, too. ■ Picture

"HAVING BIG BOOBS IS LIKE HAVING A SECRET WEAPON"

News Flash

Believe it or not, this shit happened!

KING KNOB

THIS African bloke has a problem some fellas might envy – his dick is TOO BIG. But it's not as good as it sounds. Sorence Opiyo, 20, from Kenya, has a bastard disease that has caused his cock to swell up to about 10 times normal size. He had to leave school because he kept copping shit from the other students, and now he can't even wear strides cos his giant schlong gets in the way. It all started with what looked like a boil on his old fella, and it just got worse from there. But help is at hand – docs reckon they can treat it and get it down to where he can play golf and sit on a bar stool like normal blokes.

#277 WE DREW A COCK ON IT

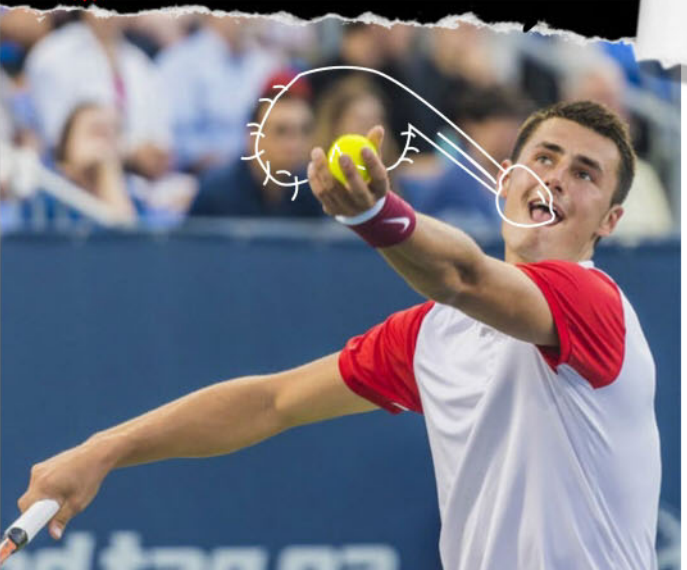

LICK IT GOOD

SEPPO chick Gerkary Blequett is hoping to claim the record for the world's longest tongue. Gerkary, from Florida, reckons hers is 11.4cm, which, if verified, will do it. "I first realized it was really long when my friends wanted me to show them if I could lick my eye," she slobbered. We bet she can knock over a Paddle Pop in about three slurps!

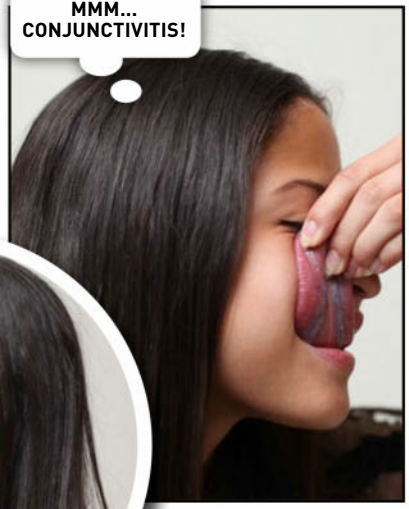

Shutterstock, Getty, Splash News, Snappermedia, Sunshine Coast Snake Catchers/Facebook

WHO CARTED?

POMMY Matt McKeown strapped a 150hp jet engine from a Chinook helicopter to a shopping trolley – not, as you'd think, to get to the specials in aisle six quicker, but to blow off the competition in the Shelsley Walsh Hill motorcycle race in Worcestershire, England. Matty didn't win, but he beat a few of the chook-chasers, hitting up to 110 kph. "It gets very twitchy the faster you go and the stability drops off dramatically," says Matt. He should try stabilising it with a sack of spuds and some large tins of baked beans. That always works for us.

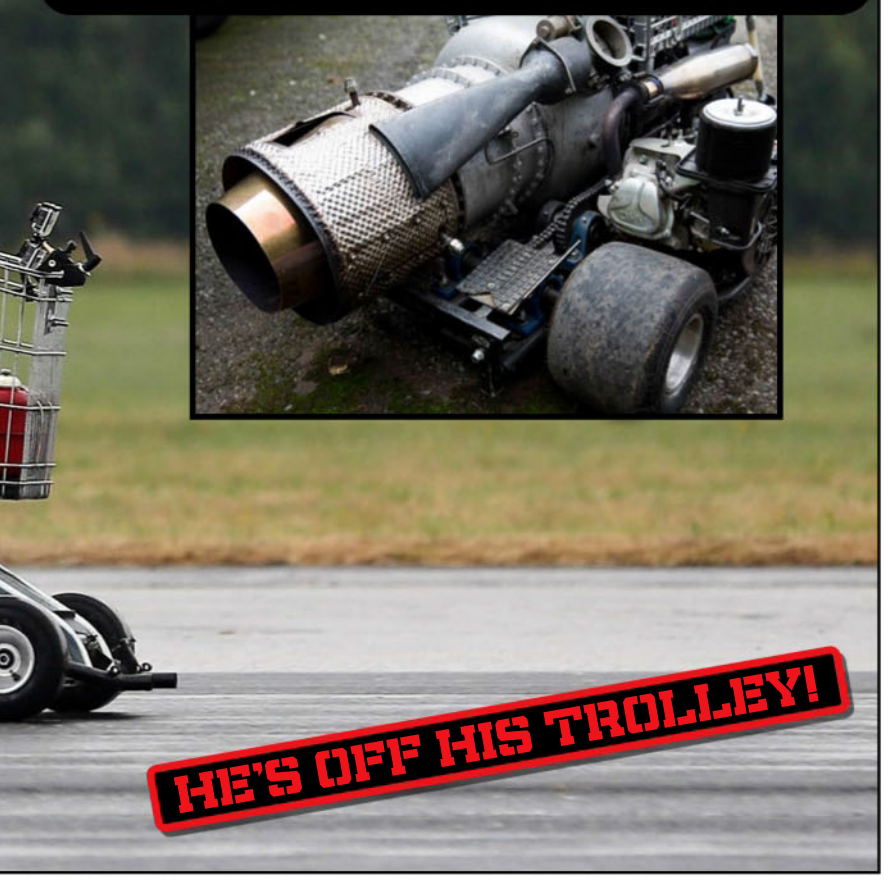

WAKEY SNAKEY!

GIANT, sex-crazed pythons are invading Queensland's Sunshine Coast to indulge in an orgy of writhin' and rootin'. Local snake catcher Richie Gilbert reckons he's been busier than a one-legged tap-dancer keeping up with the calls to come and get the randy bastards out of peoples houses. Y'see, as the weather gets warmer, lots of big bloke snakes get on the move to look for a nice lady snake to make whoopee with. "We'll start to see an increase in snake activity now as the males start the march for a female," he said. This is Rod with one of the reptilian romeos. Look out, mate, it looks like he fancies ya!

RATTLE THEM BONES

THE town of Acciaroli in northern Italy is the oldster sex capital of the world, according to seppo cardiologist Dr Alan S. Maisel. Dr Al studied the lifestyles of the locals in the town, where one in 10 people lives to be 100. And his conclusion as to how they ended up nearly immune to shit stuff like dementia and heart disease was maintaining active rooting habits well into their wrinkly old age. "Sexual activity among the elderly appears to be rampant," he said. He reckons a healthy diet was also a factor,but bugger that, we're gunna stick to the pies and just keep on fucking!

Garn, give her one, grandad!

LARGE MEDIUM

LACEY Wildd believes she can contact the dear departed with her GIANT FAKE TITS. After dozens of boob jobs, the Florida former model works as a spiritual medium under the name Ghostbusty, contacting the dead with her SPOOKY norks. "I know I was meant to have huge boobs to help the world, one soul at a time," she says.

& FA

Top-ranked racks the world.

Eva Wyrwal

Polish princess Eva claims that after kicking off her career as a model in 2006 with a modest set of D-cups, she miraculously grew to an H-cup by late 2008. Hallelujah, praise the Lord! She also came in 11th in the 10th season of the Polish version of *Dancing with the Stars*, so there.

Claudia Rose

A perennial pick in the list of Australia's top 10 TA-TAS, PICTURE favourite Claudia from Melbourne is both humble about, and grateful for, her gifts from the titty fairy. "I definitely think my breasts are my best asset," she says. "They get a lot of stares."

EST

IREST!

from all over
Well played, ladies!

Stacey Poole

Having a set of FF FUNBAGS brings with it some serious responsibilities, according to Stacey, 25. "They're like puppies – you must give them freedom to play," she says. "Then they will always provide the world with pleasure." Amen, Stace!

Lipstick Syndication, iCandy, Matrix Pictures, IMM, Met Art, DDF

Melissa Debling

Cute as a baby duck in a basket of petunias, Mel started her career in Pommy men's mags, then became a star of the internet with her F-cup calling cards. She also has a great arse. We'll get around to that one day...

Amy Reid

Starting with her debut in 2005's *Young Ripe Melons 7*, American porn star Amy worked her double-Ds through dozens of movies, an inordinate number of which had the words "big" and "titties" in their titles. When you're on a good thing, stick to it, eh Amy?

FIND
MORE
FREE
MAGAZINES

HTTP://SOEK.IN

Leah Francis

The 180cm tall, 29-year-old, opera-singing, tits-out model from Southampton, England, calls her 32GG norks her "cannonballs". Well, they certainly blow us away. What can we say but keep ya powder dry and ready, aim, FIRE!

Scarlett Morgan

We'd love to be able to tell ya the size of the norks belonging to Australia's most beloved big-tit stripper, but, like the national debt, the exact figure is a bit of a mystery. We'll have to wait until next time she pops in and measure them ourselves.

Lucy Pinder

Lucy set the bar pretty high when she finally revealed her all-natural, G-cup GORGONZOLAS in all their glory to a breathless world in 2007. "They always generated a reaction," the now 32-year-old Pommette reminisces. No kidding, Luce.

Edo

The pride of Szolnok, Hungary, Edo unleashed her all-natural F-cups on the world in the early 2000s and earned thousands of admirers, many of whom have since died of wank-induced heart attacks. But what a way to go!

Rebekah

From Sydney's northern beaches, Bek made her debut in the PICTURE a year or so ago, noting: "Guys are obsessed with my tits!" Um, well, yes we ARE. But she doesn't mind. "I enjoy getting all the compliments." Erm... NICE TITS, Bek!

Viola Bailey

This 23-year-old, sandy-haired little charmer from Latvia has won thousands of fans with her appearances in lezzo and chick-wank porn that have featured her delightful double-D DUMBLEDORES. If we knew where Latvia was, we'd go there!

HONOUR YOUR FAVOURITE SPORT WITH A STRIKING FIRST-EVER...

SPIRIT OF BOWLS

CUCKOO CLOCK

AUTHENTIC SOUND

Plays the sound of a bowls game

IT MOVES!

Bowlers rotate around base and emerge through doors each hour

46cm high!

The serene morning peace is punctuated by a reassuring click as one bowl clips another, followed by the soft murmurs of the bowls players on the lush green... Honour the spirit of this challenging game with a first-of-a-kind. The '*Spirit Of Bowls' Cuckoo Clock* exclusively from The Bradford Exchange.

Exceptional craftsmanship, unique quality...

Meticulously crafted by hand, this precision quartz movement edition is reminiscent of a Bowls Clubhouse. Outside, a game is being played on the lush Bowls green. On the hour, the doors open in the roof and a bowls player comes out, whilst Bowls players rotate around the base and the sound of a game plays. For the perfect finish, the suspended weights depict bowls.

Don't miss out – reserve your sporting tribute today!

A unique commemoration, this clock will be accompanied by a Certificate of Authenticity and our famous 365-day guarantee. The clock will be available for just 5 interest-free instalments of $59.99 – that's only $299.95, plus $19.99 p&h. To reserve your clock, send no money now. Just return the coupon or go online today.

For quickest delivery, order online:
www.bradford.com.au
Quoting promotion code: 87363

©2016 The Bradford Exchange Ltd. A.B.N. 13 003 159 617

426-BRI03.01

THE BRADFORD EXCHANGE

Please Respond by 17th October 2016

YES! Please reserve the **"Spirit of Bowls" Cuckoo Clock** for me as described in this advertisement. I understand I need pay nothing now.

Please allow up to 10 business days for delivery. All sales subject to product availability and reservation acceptance. Credit criteria may apply. Our privacy policy is available online at www.bradford.com.au. You must be over 18 years old to apply. From time to time, we may allow carefully screened companies to contact you. If you would prefer not to receive offers, please tick this box. ❑

PAY NOTHING NOW

Mr/Mrs/Miss/Ms _____ First Name: _____

Surname: _____

Address: _____

_____ Postcode _____

Phone: _____

Email: _____

Signature: _____

Reserve yours today. 3 easy options:

1. MAIL no stamp required, to:
The Bradford Exchange, Reply Paid 86369
Parramatta NSW 2124

or

2. PHONE: Toll-Free 1300 725 103
8am-5pm E.S.T Mon – Fri

or

3. ONLINE at **www.bradford.com.au/aussie**
quoting promotion code: **87363**

Babalu

Bubbly, Brazilian and built like a brick shithouse, Babalu blazed the trail for South American pornstars in the noughties with her all natural EE-cup titties and her fondness for feelthy on-camera shenanigans. Ariba!

Emily Parker

Hailing from Sacramento, northern California, Em took her double-Ds down to LA and proceeded to make her mark in the porn biz. And a big, WET mark it was! "I've always been kind of a pervert," she says. Join the club, Em!

Ines Cudna

Poland's greatest contribution to big-tit modelling, Ines and her 40 double-Es rocked the world until she semi-retired a few years ago to run her own website and concentrate on, appropriately enough, saving lost PUPPIES.

Lucy Vixen

Maybe it's her favourite meal of chicken nuggets that have seen Lucy's lub-lubs blossom to their current HH-cup size – we don't know, and we don't actually care. As long as the pommy bloodnut keeps gettin' 'em out, we're happy.

BULLS VS BALLS

Brave bollocks do battle with cattle

UNFORGETA-BULL!

Seppo student Ben Milley won't forget his gap-year trip to Spain. His aching nuts will always remind him of this moment at Carnaval del Toro in Ciudad Rodrigo.

REGRETA-BULL!

Peruvian matador Andres Roca Rey probably regrets wearing such tight daks for his fight in Pamplona this year. Maybe some trackies next time, mate.

REVERSA-BULL!

Never chuck a brown-eye at a charging bull – that's the lesson this upside-down idiot learned during the Bous a la Mar festival in Denia, Spain.

SPREADA-BULL!

We all recognise that taunting the bull is part of a matador's job. But spreading ya legs and waving ya nuts in his face is just asking for trouble.

IRRESPONSA-BULL!

What's his wife gunna say? After all, she's gunna have to wash the blood out of those jeans.

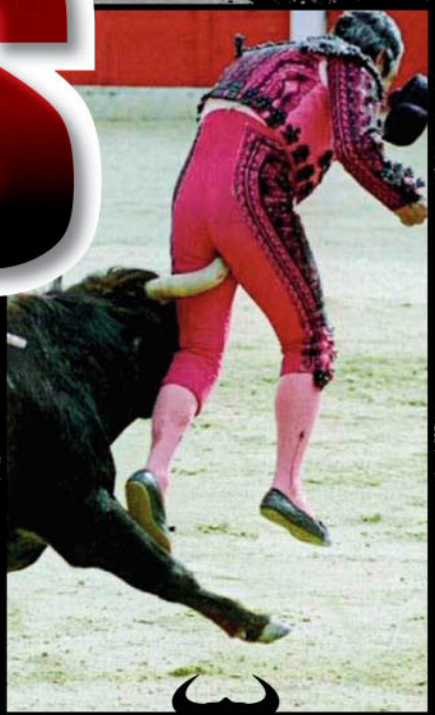

HOISTA-BULL!

If there's one thing worse than getting gored in the nuts, it's having the bull use them to hoist you into the eighth row of the grandstand.

Picture Media

You're Joking

A BLOKE brings his best mate home, unannounced, for dinner at 6:30pm, after work.
His wife screams her head off while his friend sits open-mouthed and listens.
"My bloody hair and makeup are not done, the house is a fucking mess, the dishes aren't done and I can't be bothered with cooking tonight?! Why the fuck did you bring him home you stupid idiot?"
The husband looks at his mate and back to his wife and says, "Because he's thinking of getting married."
R.L., BOSTOCKS CREEK, VIC

Q. DID YOU HEAR ABOUT THE SUICIDAL PIZZA?
A. IT TOPPED ITSELF.
CHRIS, BREWSTER, VIC

BILL pulled up a stool at his favourite bar and announced, "My wife Suzie must love me more than any woman has ever loved any man!"

"What makes you say that?" the bartender inquired.

"Last week," Bill explained, "I had to take a couple of sick days from work. Suzie was so thrilled to have me around that every time the milkman or mailman came by, she'd run down the driveway waving her arms and hollering, 'My husband's home! My husband's home!'"
Z.M., BLACKHEATH, VIC

AFTER Nigeria was unable to win any medals in this year's Olympics, the Nigerian Sports Minister personally offered to refund all the expenses of fans that travelled to Brazil.

He just needs their bank account details and PIN numbers to complete the transaction.
H.O., BURUA, QLD

JOKE OF THE WEEK WINS $100

AN OLD man leaves the bar he was drinking in and sees a beautiful lady walking seductively down the street.

He catches up to her and says, "Ma'am, I'll give you $100 dollars if you let me lick your nipples!"

Stunned, she answers, "What kind of dirty old pervert are you? Absolutely not!"

The old man, being very persistent, compromises and says "Fine, $1,000 dollars to lick your nipples! That's a fair offer."

"What kind of woman do you think I am?" the flabbergasted lady replies. "Leave me alone or I'll call the cops!"

The old man, still not giving up, says "$10,000 dollars to lick your nipples and that's my final offer!"

"Well..." said the lady, her eyes growing. "10 grand is a lot of money, I guess if no one was around us then maybe…"

"Great!" says the old man, his face lighting up. "Let's just go back behind this bar where nobody is watching and we'll be well out of sight!"

The old man leads the beautiful lady to the back of the bar.

She says, "Let's get this over with."

She drops down her dress far enough to where her breasts are fully exposed.

The old man starts squeezing them, rubbing his face all over her chest, sliding fingers in and out of her cleavage, pinching the nipples softly and kissing all over her norks.

She finally speaks up and says, "Are you going to lick my nipples or not? Let's get this over with!"

The old man looks up at her and smiles, "Nope! Too expensive!"
M.L., ARMSTRONG CREEK, QLD

Q. WHY DO JEWISH FATHERS HAVE THEIR SONS CIRCUMCISED?
A. THEY KNOW JEWISH WOMEN CAN'T RESIST ANYTHING WITH 10% OFF.
A.A., HIGHBURY, WA

A MAN is walking home late at night when he sees a woman in the shadows.

"Twenty bucks," she says.

He's never been with a hooker before, but he decides what the hell. They're going at it for a minute when all of a sudden a light flashes on them—it's a police officer.

"What's going on here?" asks the officer.

"I'm making love to my wife," the man answers indignantly.

"Oh, I'm sorry," says the cop. "I didn't know."

"Well," said the man. "Neither did I until you shined that light in her face.
D.C., BRANXHOLM, TAS

I WAS just fired from the orange juice factory. They said I couldn't concentrate.
G.E., GIRARDS HILL, NSW

Q. WHAT DO YOU CALL AN OBESE PSYCHIC?
A. A FOUR-CHIN TELLER.
C.O., GRITJURK, VIC

"MY WIFE just told me she's been having an affair with Dave the milkman," the bloke from over the road admitted to me earlier.

"What? That fat ugly fucker I see every morning outside your house?" I replied.

"Yes," he laughed, cheering up.

"Why would Dave the milkman want to shag that?"
V.D., HATHERLEIGH, SA

QUOTE OF THE WEEK
"WHEN I WAS A KID MY PARENTS MOVED A LOT, BUT I ALWAYS FOUND THEM."
RODNEY DANGERFIELD

Got a grouse joke? Post it or email it to Picturejokes@bauer-media.com.au and we'll send you $20 if we publish your jape. PLUS Joke of the Week gets a YOOJ $100!

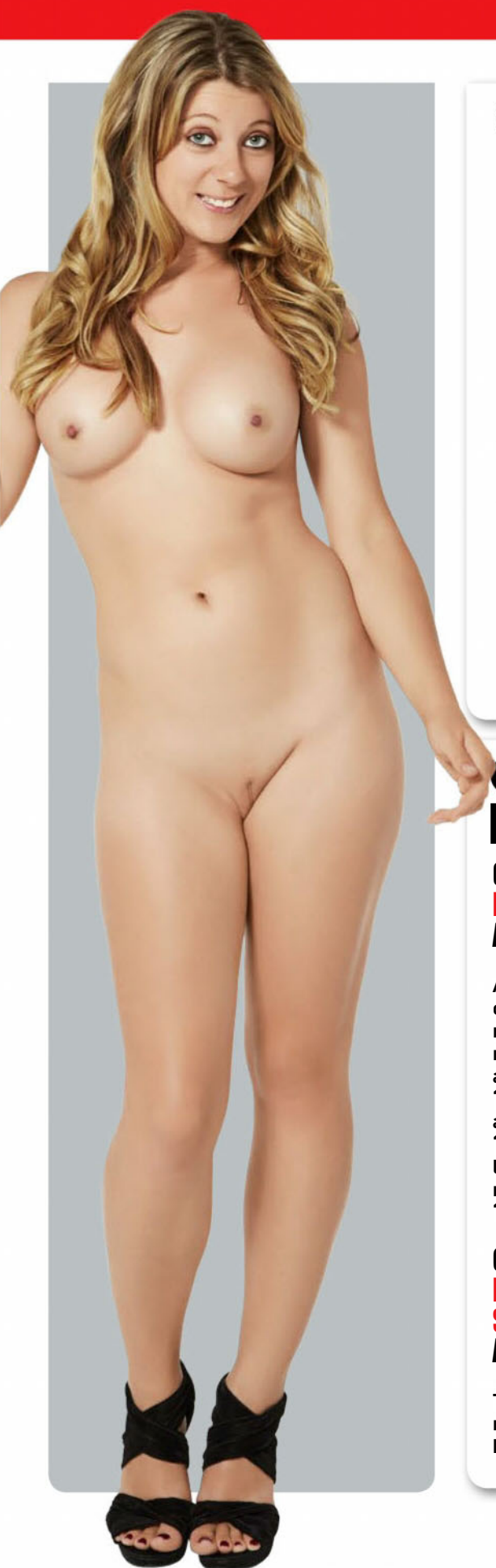

THE PROFESSIONAL

FUNNY YANKY BLOKE: BILL BURR

"Three out of four marriages end in failure. If you went skydiving and the guy said three out of four parachutes didn't open up, would you still jump?"

"A GOOD STORY IS ALWAYS YOU DOING SOMETHING WRONG, YOU KNOW? THAT'S WHY NICE PEOPLE ARE SO DAMN BORING. I MEAN, THEY'RE NICE, BUT THEIR STORIES SUCK."

"You know why men make more money than women? Because, in the unlikely event that we're both on the Titanic and it starts to sink, for some reason you get to leave with the kids while I have to stay – that's why I get the dollar more an hour."

"LET'S GO TO BRUNCH. WHAT A GREAT IDEA! WHY WOULD YOU WANT TO SLEEP IN ON A SUNDAY WHEN YOU CAN GO PAY $18 FOR EGGS? NOW YOU'RE THINKING."

THE JOKE'S ON YOU

THIS WEEK: LAWYERS

Q. HOW CAN YOU TELL IF A LAWYER IS LYING?
A. HIS LIPS ARE MOVING.

A man walks into a bar and orders a drink. Upon receiving his drink he mutters "all lawyers are fuckwits".
"HEY!" yells a guy angrily down the bar.
"Sorry, are you a lawyer?" the man replies.
"No, I'm a fuckwit!"

Q. WHAT DID THE LAWYER SAY WHEN HE STEPPED IN DOG SHIT?
A. HELP ME, I'M MELTING!

There's a trucker who hates lawyers so much that he'll run them over whenever he sees one. One day he sees a priest hitchhiking and decides to offer a ride to the holy man. As they're driving along, the trucker spots a lawyer by the side of the road and steers to run him over. At the last minute he remembers the priest and swerves away hoping to avoid judgement of his sins.
"Sorry father," he says. "I don't know what came over me!"
The priest replies, "Don't worry, I got him with the door!"

Q. WHAT DOES A LAWYER GET WHEN YOU GIVE HIM VIAGRA?
A. TALLER.

When the lawyer awoke from surgery, he asked, "Why are all the blinds drawn?"
The nurse replied, "There's a fire across the street, and we didn't want you to think you had died."

Readers' World

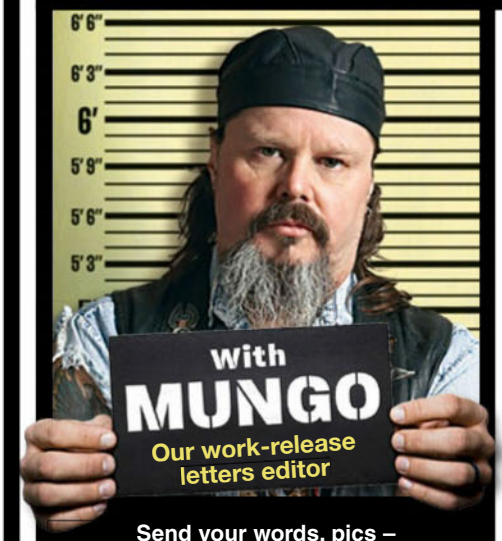

Send your words, pics – WHATEVER – to Mungo at Readers' World c/o THE PICTURE, GPO Box 5201, Sydney, NSW 2001, or email the big fella at mungo@bauer-media.com.au

MUNGO'S ON TWITTER

That's right, I'm tweeting me heart out for the people. None of that what-I-had-for-brekky or I-just-done a-big-poo stuff, just my usual classy shit. It's at:

https://twitter.com/ThePictureMungo

CHOO-CHOO, WOO-HOO!

HI MUNGO, I noticed this story about female-only railway carriages in Indonesia from the Sydney Daily Telegraph. I found the carriage signage interesting – it indicates dikes are fine to travel in the carriage, but males are not.

E.K., KIRWAN, QLD

MUNGO SAYS: Now that's an interesting concept – train carriages divvied up according to your sexual interests. 'Cos if there was a carriage for old pervs I just might start catching trains again. They've already got stripper poles inside so why not? They could sell stripper dollars from machines on the platform, and have a bar in the carriage. A nice lappy and a cold beer on the way home from work? I'd be up for that.

AYE CAR-UMBA!

I'VE lost my favourite magazine! I can't remember what issue it was, all I know is there was a gorgeous girl called Mercedez in the Home Girl section, as well as Beaut Bum. I've had the mag for around 8-10 years and now it's gone due to moving house. Can you please help me out and find this issue and that gorgeous girl Mercedez? I could point her out of a line up if that's possible, lol. Any help would be greatly appreciated.

BARTON, NO ADDRESS GIVEN

MUNGO SAYS: Don't 'lol' me, boy. I don't like it. Mate, get over her. We all have to move on eventually, and I think it's time you forgot about Mercedez and found someone new. Hopefully you can find another girl in the mag who reminds you of Mercedez. We've had quite a few Porshas over the years – would one of those do? And I can definitely recall there was one called Sue. I think her last name was Baroo – how about her? Or possibly you might like a girl who can spell. It's up to you.

SPRING IS SPRUNG!

HI MUNGO, winter is over, the weather is drying up, I had some picture mags out in the back yard on a sunny day so I wrote this for ya. A PICTURE's worth a thousand words, yeah?

M.J., TORQUAY, VIC

MUNGO SAYS: You said a gobful there, M.J. That's a whole library of beaut knowledge spread out on your lawn. The wisdom of the centuries, philosophy, Trin's sex advice, all that brainy stuff – plus tits! I tell ya, in a thousand years from now people will look at copies of THE PICTURE in museums and realise this was a golden age for mankind. Erm... and sheilakind, too. Let's be fair.

You can see it from space!

LETTER OF THE WEEK
WINS $200

EVERY LETTER PRINTED WINS $50

LETTER WITH A PICTURE WINS $100

ANGE AND FRANCESKA – A COUPLE OF SPUNKY PEAS IN A POD!

GOT a look-alike for ya – Franceska James, in the South American babes story in #1413, and Angelina Jolie. Mostly around the bottom lip, but the resemblance is there. I reckon Brad Pitt wouldn't know the difference in the dark.

L.M., TORONTO, NSW

MUNGO SAYS: Yeah, OK, I reckon I can go along with that. If Ange had had a hard night with the kids acting up, and she was a bit pissed off with Brad 'cos he hadn't taken the bins out, I reckon she might look a bit like that.

THE FIRST BLOKE

MUNGO, with the Seppo election coming up soon, I was stoked to see Donald Trump's spunky missus, and it's really cool that there are nudes pics of her around. But how about Hillary Clinton? Surely if they're gunna dig up some nudes of Trump's missus, there should be some nude pics of Bill Clinton you can publish to even things out?

JULIE, KINGSCLIFF, NSW

MUNGO SAYS: That sounds like democracy in action to me! We're pretty sure this is Bill back in his male stripper days. Of course, he doesn't look like this now, but we all lose our looks in the end. Even me.

MUNGO WANTS TO KNOW...

Is this, or is this not, the golden age of beer? Every week I see newies in the bottle-o, and I want to try 'em all. I'm having trouble keeping up, but I'm trying. I'm fucken trying.

the Picture

This week's question:
What's your favourite word for boobs?

Editor
James Cooney
Mam-wiches
Senior writer
Roger Crosthwaite
Chest Puppies
Writer
Thomas Oakley-Newell
Baby Drowners
Editorial coordinator
Emily Rattenbury
Milk Wagons
Art director
Tony Halpin
Cans
Designers
Nathan Wynyard
Chesticles
Photo editor
Bonnie Weigand
Norks
National Sales Manager
Pat Campbell
(02) 9282 8369
pcampbell@bauer-media.com.au

Publisher, Specialist Division Cornelia Schulze
Associate Publisher, Specialist Division Ewen Page
Director of Media Solutions Simon Davies
General Manager, Marketing Natalie Bettini
Circulation Strategy Manager Paul Weaving
Research Director Justin Stone
Commercial Manager Lucille Charles
Designer in Chief Tony Halpin
General Manager Media, Public Affairs & Brand Events Deborah Thomas
Production Controller James Cooney
Chief Executive Officer Nick Chan

Published by Bauer Media Group
ABN 18 053 273 546, 54-58 Park Street, Sydney, NSW 2000. ©2015. All rights reserved. The trademark THE PICTURE is the property of Bauer Consumer Media Limited and is used under licence.

Printed by PMP Print Pty Ltd
ABN 76 051 706 499, 31-37 Heathcote Rd, Moorebank, NSW 2170.

Head office
Level 11, 54 Park St Street, Sydney. Postal address: GPO Box 5201, Sydney, NSW 2001. Phone (02) 9288 9686. Fax (02) 9288 9151. Melbourne: 102-108 Toorak Road, South Yarra, Vic 3141. Phone (03) 9823 6333. Fax (03) 9823 6300.
Email picture@bauer-media.com.au.
Distributed by Network Services, 54 Park Street, Sydney, NSW 2000.
Phone (02) 9282 8777. *Recommended retail price.

THE PICTURE accepts no responsibility for loss or damage of freelance contributions.

BAUER

ISSN 1033-3258

Sick Pics

Quick, before the bottle-o closes!

Red Bull Content Pool

FLY LIKE A UTE!

115.6m

JUST WING IT

OFF-ROAD racer Bryce Menzies had a dream. Well, he's probably had several over the years, most of which we can't talk about, but this one involved vehicles and flying and so it's more suitable for a FAMILY PUBLICATION. Bryce's big dream was to set a new world record for jumping over stuff in his Pro2 truck, which is what the Seppos call a UTE that's had too many PIES. For three years he planned it, and the other day he fucken DONE IT. In a secret location south of San Diego, California, he flew ramp-to-ramp over a ghost town for a distance of 115.6 metres. He described it as one of the greatest moments of his life. But wait, there's more! With the record in the bag, he and his crew plotted to break it again on live TV, only during practise he crashed and broke his shoulder. So that was that. But he's got the record and some really snazzy overalls, so he should be happy.

the Picture SHED HEADS

Oz's best MAN CAVES

WHO Ross, 58
Firefighter

WHERE:
Bundaberg, QLD

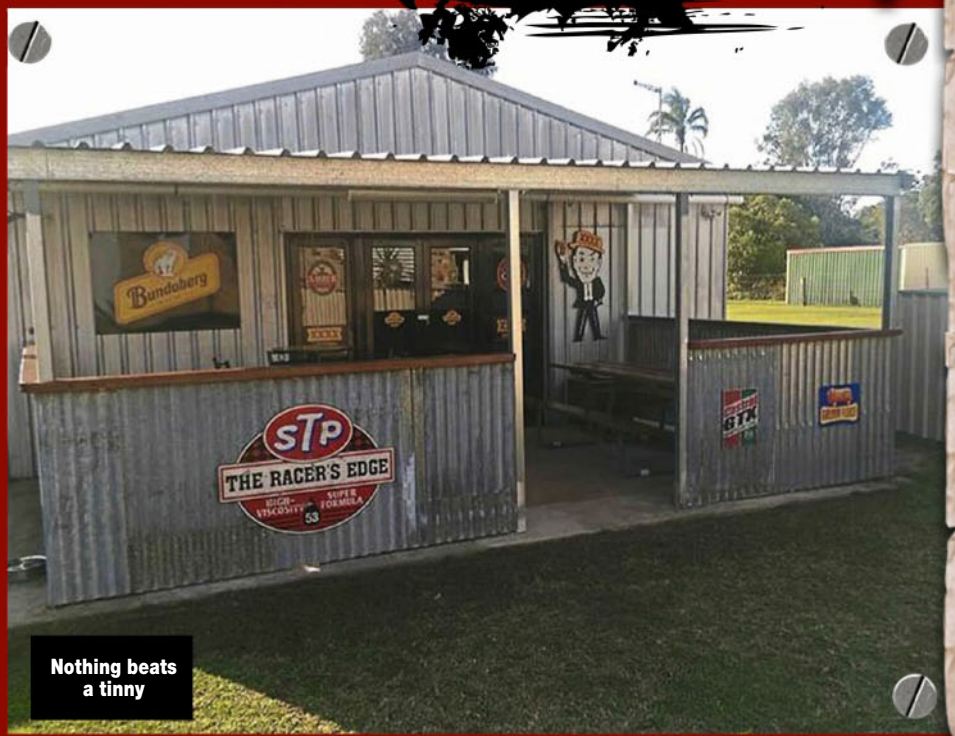

Nothing beats a tinny

LIKE a lot of shed-heads, Ross's man-cave grew out of a need for somewhere to put his collection of blokey bits and pieces where the wife didn't have to dust it. And so a shed was born...

"I've been collecting all this stuff for about eight years and carting it from house to house. So when we moved here two years ago I decided I needed somewhere to put it all."

WAS IT ALREADY THERE OR DID YOU BUILD IT FROM SCRATCH?

"It was an existing five-bay shed. I took the roller door off it and put a wall in, and out the back there was a lean-to that I was going to knock down. There were some nice timbers, so I used them to make the beer garden."

IS IT ALL FOR BLUDGING AROUND IN OR DOES ANY WORK GO ON OUT THERE?

"I've got a workshop on the other side of the wall where I do some carpentry and mechanical stuff."

THERE'S A BAR, SO WE'LL ASSUME YOU'D HAVE A COLD BEER ON A HOT DAY? MAYBE A KNEES-UP FROM TIME TO TIME?

"We've had a couple parties out there, but most of the time we just like to go out there and have a quiet drink in the evening."

FAVOURITE BIT?

"I can't say really. It's all good stuff."

FINISHED, OR WORK IN PROGRESS?

"There still lots of stuff in the house, so I've been thinking about extending it..."

Mad if ya don't, mate. ■ Picture

"The Servo"

BUNDY PARADISE

Might have to pour your own here

Remember - no drink driving

See more at AUSSIE MAN CAVES on Facebook

Talking Dirty

FIRST CONTRACT

THIS friend-with-benefits I've been rooting has told me she wants me to act out a rape fantasy for her. She said she'll leave the back door open for me and wants me to surprise her in the middle of the night whenever I feel like it. As you can tell, she's a bit fucken nuts, so I don't know if I can trust her. Should I get her to sign a contract or something beforehand, just in case?

JASE, SCARBOROUGH, WA

TRINITY SAYS: ***Hahahaha! Dude that's a bit paranoid. If your gut is telling you it might be an issue then better to be safe than sorry. However, I don't think it's necessary. Perhaps just subtly get her to confirm the whole rape thing in a casual text message conversation and then there's your approval in writing.***

PULLING ROOTS

A LOT of girls I've met say they like it when you pull on their hair when you fuck 'em. But I never do, 'cos I'm afraid to pull their fucken hair out. Is there a special way pull a chick's hair during sex? Gimme all the deets ya can, Trin.

RICKY, VIA EMAIL

TRINITY SAYS: ***Grab near the roots and grip tightly, but don't necessarily "pull" as such. And grab different areas, not the same spot every time. Otherwise you'll weaken the roots and possibly end up with a handful of hair!***

NEVER, NEVER STOP

HOW long do you reckon a bloke should play the field, Trin? I'm 38 and still loving the single life. All my family are hassling me, calling me Peter Pan and saying I should settle down, but the thought of not be able to fuck all the women I can while I can distresses me.

PETER, FOOTSGRAY, VIC

TRINITY SAYS: ***Dude, 38 and single is totally fine! This is 2016 not the 1920s. You'll settle down when you're good and ready. It's your life; don't settle for anything less than what you want and when you want. Better yet, settle down with someone who will share other partners with you!***

CRACKING THE SHITS

DO YOU make blokes have a shower and wash their bum crack before sex, Trin? A chick I went home with recently asked me

Gary Santos Photography, Shutterstock

E DOWN
OMEONE
L SHARE
NERS"

to have a shower and to make sure that I cleaned my crack before sex. I told her she sounded like a prossie, and she kicked me out and I never got a chance to root her! Was I really that outta line?

KEV, DARWIN, NT

TRINITY SAYS: ***You were out of line, yes. She wasn't. Can't blame the girl for wanting to be sure her sexual encounter was a clean one. It's not something I force people to do, but I wouldn't be offended if someone asked me to do it. Everyone has their boundaries and we all need to respect them. Poor choice of words, mate. Next time just do it.***

THANKS FOR THE MAMMARIES

G'DAY Trin. Just wanting to say thank you, nobody has said it in a while and it's long overdue. You're my role model and when I was feeling more depressed than usual last week I thought about that lap dance I got off you the last time you were at Spearmint Rhino and, like always, it brought a smile to me face. Reading your column is one of my few highlights each fortnight. A few years ago I made some thank you gifts for but you had just left when I finished it so here are the pics. Thank you for all the advice you've written about, hope you continue. Hope this makes you smile, princess.

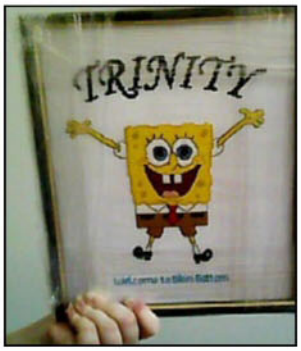

S.B., DARWIN, NT

TRINITY SAYS: ***Naaww, Sponge Bob, my number one man! Thank you so much. You're so sweet. It's definitely nice to be appreciated for all the hard dicks and wet pussies I make out there, and I'm even gladder that my advice has helped you along the way.***

TRINITY'S SEX TIP

I've been seeing this girl now for over a year and I can say I've never enjoyed fucking a girl as much as I love fucking her. I love it when we share cock, too. She looks amazing riding a dick and I love telling guys what to do to her. Best girl I've ever had. So happy I've got such a solid girl by my side!

BAD LOVE

I'VE always had a thing for bad boys, Trin, but now that I'm growing up I think I should look for a guy that has a regular paycheck and doesn't come home with bloody knuckles every weekend. The problem is that all the suit-wearing guys I've met are such pussies. Should I suck it up and get with some pussy good-guy and have a stable life or should I stick with the stand-over men and drug slingers and live in fear not knowing if my house will be raided every day?

KIM, MIAMI, QLD

TRINITY SAYS: ***As a girl who's gettin' older herself and has had her fair share of bad boys this is a tough question that I face myself. The bad boys make life interesting but yeah the suited-up bloke can make life stable. However, don't ever settle! There are plenty of guys who are a mix of both; it's just about waiting for the right one. So have patience, darling. But till then, have fun!***

MO MONEY, MO PROBLEMS

HEY Trin, I'm a pretty rich bloke. Got a fair bit of cash and cars and stuff. So I'm always looking real flash 'cos I wear nice clothes and watches and things like that. But now when I'm out on the town I'm not sure if chicks are talking to me 'cos they know I'm loaded or 'cos they actually like me. Is there some trick I can play on women to test whether they're only in it for the cash?

B.M., SYDNEY, NSW

TRINITY SAYS: ***Yeah. Don't give 'em any. Be a gentleman when it comes to paying for things but just don't go overboard. Keep ya fancy swagger, just play the money down, give a girl time and you'll soon see who's around for the right reasons.***

TRINITY WANTS TO HEAR FROM YOU!

Get up ya SOOK!

YOU'D reckon blokes who fuck about with power tools for a living would be immune to the kind of clumsiness that make the rest of us such insurance liabilities every time we try to hang a picture or put up a shelf.

But sometimes even the professionals can come a cropper, as Dale explains:

WHO:
BRISBANE TRADIE DALE SCHWARTZ

WHERE:
BRISBANE, DUH!

WHAT:
DRILLED THOUGH HIS FINGER

OUCH FACTOR
82%

HEY, IT'S JUST A FINGER. HE'S GOT NINE MORE.

"We had to install an AC in an apartment block, and I was running the power in the garage. I was hammer-drilling the conduit to the roof when the bit I was using snapped and ended up right in the middle of my finger."

With ya so far, Dale. Carry on.

"To remove the bit from the drill it requires you to push the chuck down, then push the bit down, and then twist it to get it out, and since no one was around I had to do it myself."

Rightio, NOW we're getting just a little bit squeamish. Skip to the next bit quickly, please mate.

"After eight long hours of sitting around in hospital I finally went in for surgery to get it removed."

Ah, the good ol' Queensland public health system! The champions!

Anyway, the upshot is that Dale's budding career as a concert pianist is now up the spout, so he'll just have rely on his good looks from here on in.

And Dale – maaaaaate – GET UP YA SOOK! ■ Picture

Picture Pin-up

AMAZING

GRACE

Her gazongas are the grousest in the land!

Gary Santos

THESE boobs could quite possibly be the finest funbags in Australia.

They've already earned on for their owner, 23-year-old Perthling Grace, a gong for 'Best Breasts in the West', and they'd have to be in the running for a national title.

But Grace isn't just relying on having REALLY BIG BOSOMS to get through life. She's using her brains, too. "I'm studying full-time at uni," the TOP-HEAVY student babbled. "I'm doing a bachelor of marketing and waitressing part-time. With all the study I'm doing, it's getting a bit hectic."

How are your BAZOOMBAS coping with the pace?

"They're doing alright, ta. They go up and down in size throughout the year. My boobs are at their biggest right now, actually – 10G. It's driving me insane trying to find clothes that fit."

That's OK, we prefer ya naked anyway. Can your CHEST PUPPIES perform any tricks?

"I can carry three drinks with my boobs. Cans and bottles go in between and under each boob, and with mixed drinks I use suction to make one hang off each boob, with one more in between."

We'll have FIVE COUGARS, thanks! Who taught you

"MY BOOBS ARE AT THEIR BIGGEST RIGHT NOW"

PIN-UP

GRACE

1414

"I CAN CARRY THREE DRINKS WITH THEM!"

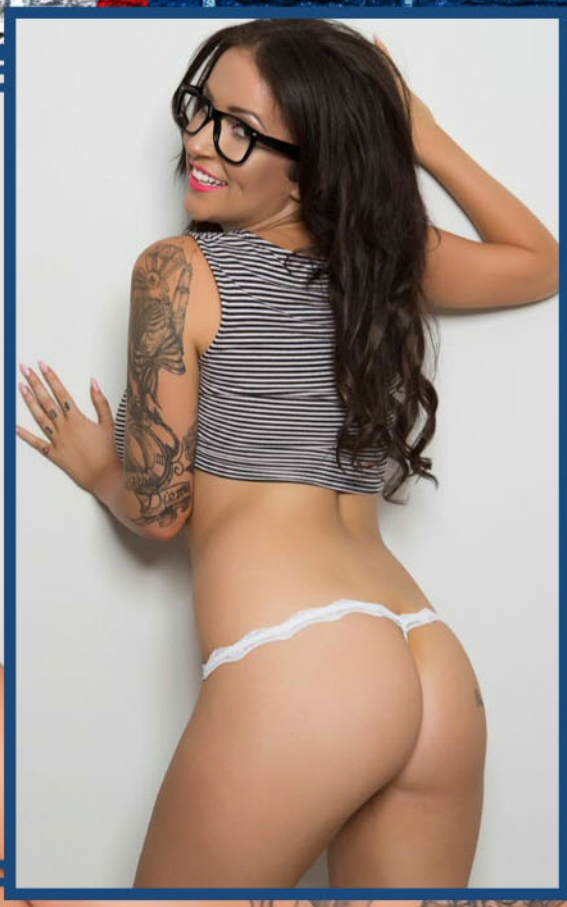

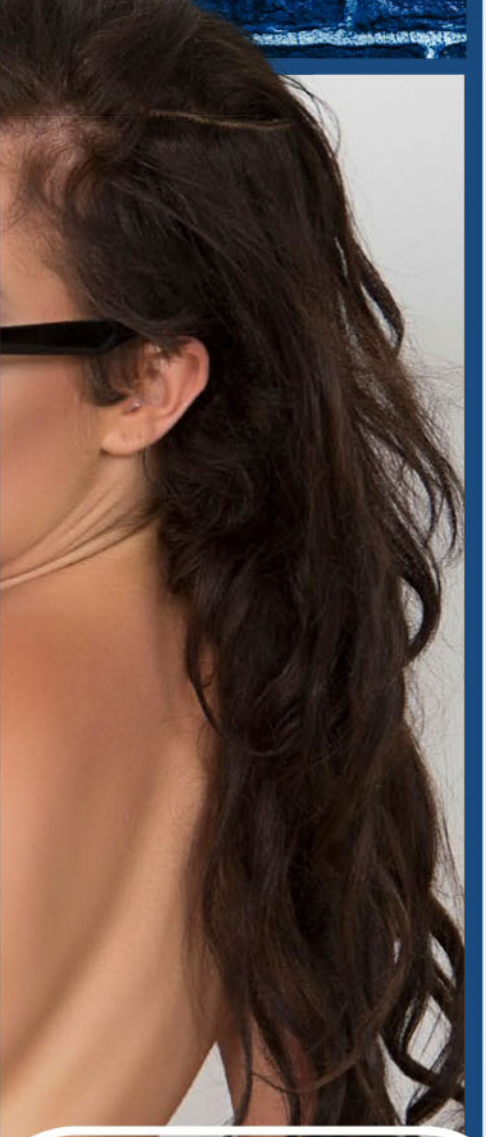

that little bit of MAM MAGIC?

"I figured it out by myself. I must have been really bored at work."

Does having TIG BITTIES get you loads of free shit?

"Free drinks, definitely. And lot of guys have tried to give me free clothes, strangely enough. They say that they just want to see me wear it. I always decline politely."

Shame on them for trying to cover you up! How often do you catch people staring at your BREASTICLES?

"All the time! I've caught my mum staring at them. It even happens when I try and cover them up – blokes still end up staring anyway."

We sure will. Do THE TWINS like to be touched?

"I like it when you pay close attention to the nipples. The more direct you are with the nipple, the better."

Have you ever orgasmed from mere FONDLING of you FUNBAGS?

"Almost – but not yet!"

Never stop trying, Gracey! Picture

SEX AND THE C

Made in

CINEMA

Zoe takes peen watching the big screen

LAST we spoke to beaut, TOP-HEAVY bartender Zoe she was spending her time shaking Martini's in a swanky Melbourne bar and playing hide the sausage in an old Ford Laser.

While she still might be slipping olives onto toothpicks for rich cunts, 20-year-old Zoe has upgraded her rooting habits from the Ford Laser. "I was a little embarrassed that the only public place I'd had sex was in the back of a car!" laments the CHESTY blonde. "So I made it a mission to have sex in a way

cooler place before the next time I spoke to you guys!"

C'mon, Ford Laser is pretty cool. How'd you go?

"I think I succeeded – I had sex in a movie theatre!"

Nice one! Give us the all the DIRTY details...

"It was with this guy I'd been seeing and we'd gone to see *Finding Dory*, which is the sequel to *Finding Nemo*."

Uh-oh, you didn't root in a cinema full of children did you?

"No! It was late Saturday night after we'd been out for dinner. There was hardly anyone in the theatre so we sat in the back row and I just slid my panties down and hopped onto his lap about twenty minutes into the film. It was very exciting!"

Finding Dory or the sex?

Made in Oz Girl

"The sex! Although I think the person who sits in the little booth up the back spinning the film reels might've heard the seat creaking."

Where'd your man-friend shoot his splooge – not in the popcorn?

"He was wearing a condom, so he just came inside I think. I don't really know, when he was done I just jumped off and I'm guessing he pulled it off and threw it away."

Poor cleaners... Ever been with another chick?

"Not yet, but it's definitely something I'd be interested in trying. I have a friend who seems quite keen in posing for the magazine, so maybe I could talk her into doing a double shoot with me. Would guys like that?"

Does the pope shit in the woods? Make it happen, Zoe! ■ Picture

"I SLID MY PANTIES DOWN AND HOPPED ON!"

Spot The Difference

2 DIFFERENCES

3 DIFFERENCES

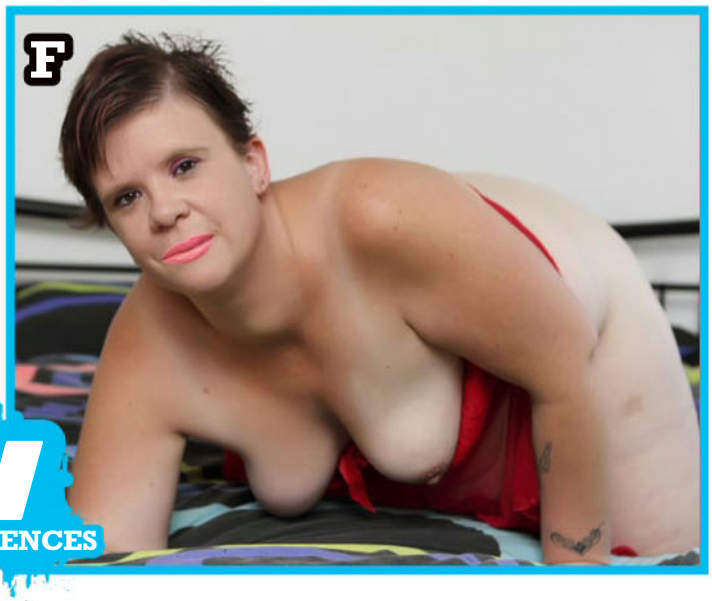

4 DIFFERENCES

WIN $500

HOW TO* ENTER

TO BE in the running for the $500 prize, list the differences between the matched photos (eg, between pics A and B, C and D, and so on). THEN post your answers to at Spot the Difference #1414 C/O THE PICTURE, GPO Box 5201, Sydney, NSW, 2000; OR email to picture@bauer-media.com.au with SPOT THE DIFFERENCE #1414 in the subject line.

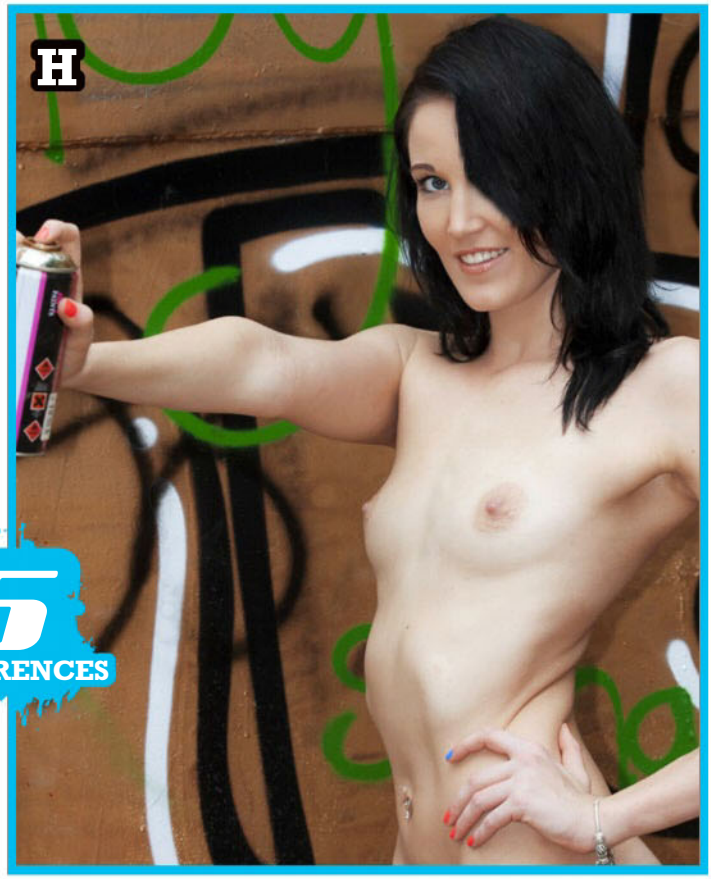

5 DIFFERENCES

6 DIFFERENCES

* Terms and conditions on page 48

Cheeky Cross

Australia's rudest crossword!

WIN $1000

WHEN YOU'VE FILLED IN THE CROSSWORD CORRECTLY, THE SHADED SQUARES, READING TOP TO BOTTOM, LEFT TO RIGHT, WILL REVEAL THE OWNER OF THE BREASTS.

ACROSS

1. "I **AM LEO, KEV,**" she whispered "If you are Sagittarius, why don't we get it on?" (4,4).
5. Something to put on an ugly woman's noggin (3).
7. See the **LADS SCAN** the papers when there's lots of malicious stories in the news (8).
11. That must **BE RON** with the humungus hard-on (5).
12. After the **PARTY, I'D AN** enormous urge to storm the girls' dorm and steal their knickers (5-4).
13. My mate is known as Wombat because he eats, ..., shoots and leaves (5).
14. I really enjoy the sensation of sucking on **TEATS** (5).
16. The type of massage you get in Stockholm (7).
18. Once they were up in her room **HE SET** about getting her under the bedcover (5).
22. Interlock bodies like a pair of rampant railway trucks (6).
24. Girls, just **SAY 'NON'** if a Frenchman gives you the shits (6).
25. Implements they might have used on a eunuch's almonds! (11).
26. VAL IS A champion when it comes to swapping spit! (6).
27. The number of women I have when I 'score'! (6).
30. HER MARC is a real smooth-talking bastard (7).
32. The room where **DUSTY** tried to get in my drawers (5).
33. If she was **KEEN, WE'D** go away for a couple of days of serious shagging (7).
34. You could **NIP STRESS** in the bud if you poked a few unmarried women (9).
35. What was the size of General Custer's dick? We'll never know because he died at Little ...! (7).
38. The colour I go, shortly before I furgle a tree-hugger (5).
39. What most intelligent people practise nowadays, and aren't I glad? I've got shares in condoms! (4,3).
44. You'd have a deep one if you were a **HOT RAT** like Linda Lovelace used to be (6).
46. The guys who sleep with your aunties (6).
47. His **NUTS RELAX AS** he slowly realises he's a gender-bender (11).
48. Old expression for chilly weather – 'Cold enough to ... the balls off a brass monkey' (6).
49. She offered me **'ER SEAT** but turned out to be nothing but a prick ... (6).
52. If you piss in your hernia support, it soon **RUSTS** (5).
55. She opens her legs again **AS PETER** ... his performance (7).
56. Monica got one on her blue dress when she **SAT IN** Bill Clinton's crotch (5).
58. A carnival where a cowboy might get the ride of his life (5).

59. These bloody **GOONS HAIL** from Pommieland and cause trouble at the soccer (9).

61. He comes from the **NORTH**, and Rose's companion is a real prick (5).
62. If your line of chat's working **OK, STRING** her along by gently caressing her backside (8).
63. A little bugger or a bit of a sodomite! (3).
64. She goes to a party dressed as a bull **AND PAIRS** off with Manuel the matador (8).

DOWN

2. Perth park that's a happy hunting-ground for queens (5).
3. Rubbing his big thing against her thigh sure made her **GLARE** (5).
4. "Make way for a Very Important Pecker," he cried (1,1,1).
5. "Who did you **LET RUB** you, Scarlett?" "It was Rhett ...," she replied (6).
6. You use it in all the best food. It makes you stink, but I don't care! (6).
8. Fish-piece stuffed down the tights of a male ballet dancer (3).
9. Hooters to rhyme with corks (5).
10. Give yourself **ONE, AL**! But only when you're on your own (5).
15. There's no-one more tiddly than a Roman Catholic **PRIEST, I** reckon (7).
16. Six musicians involved in a bit of hanky-panky? (6).
17. When she lifts the fat bloke's **GUT SHE** finds the most enormous appendage hanging there (6).
19. She would carry on at her old feller like a right chook (7).
20. A couple of mademoiselles in my cot is known as a ... à trois. It's tough but it sounds like I'll manage! (6).
21. Where she let down her drawbridge and he entered her keep! (6).
23. A poofter who smokes (3).
28. You should hear **REG'S RANTS** and ravings about his sexploits with people he's never met before (9).
29. "I know you're nothing but a philanderer," she said. "But I must eat first then we can get **RUDE LATER"** (9).
31. Why would **NED RISK** getting it, by exposing his lilywhite bum to the sun? (3,4).
33. Boring farts who don't like to party and don't like others to either! (7).
36. Sounds like these professional escorts would not be out of place in a rugby scrum (7).
37. Bonked on a heavily grooved road like a couple of elks (6).
40. Once the kids were in bed, the grown-ups **'AD LUST** on their minds (6).
41. A **HEN CAN'T** charm a cock if he's not interested (7).
42. Smelly wet dam-building critter you might find in a girl's undies (6).
43. A taxidermist does this to his wife every night (6).
45. Lucy in the Sky with Diamonds can only be bought in old money (1,1,1).
50. Cor! Look at the size of Granny Smith's! (6).
51. Hung loosely like a couple of half-full mailbags (6).
53. The old cow had plenty of milk in the big one, but none in **'ER DUD** one (5)
54. The bird that brings a baby if you don't put a franger on your 'stalk' (5).
56. NAT 'AS the reputation of being a real devil when it comes to sinning (5).
57. "I suggest you go for **A ROAM**," he said. "That smell was me opening my lunchbox!" (5).
59. As an exponent of peasant plucking there was none to beat Attila the ... (3).
60. Mine rises when she feels my **ASP** (3).

Thinkstock

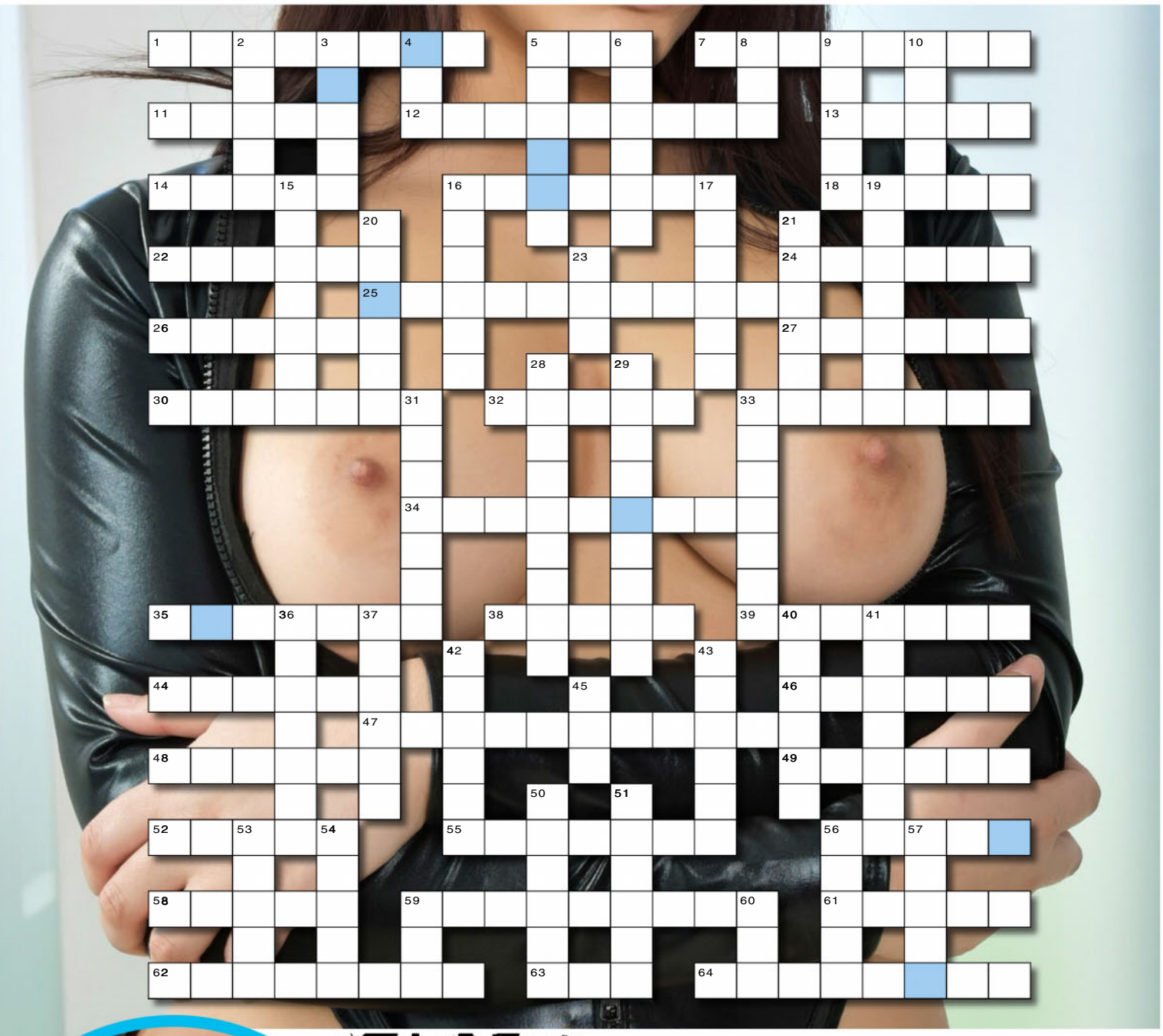

SEND IN TO WIN!

THE BOOBS BELONG TO...

NAME

ADDRESS

POSTCODE

Send the completed crossword to: **CHEEKYCROSS No. 1414, THE PICTURE, PO Box 430, Eastern Suburbs MC, NSW 2004** or you won't win anything.

Please see Privacy Notice on page 73. See page 73 for terms and conditions of entry. ☐ Do not provide information about me to any organisation not associated with this competition. Entries close October 20, 2016. Answers will appear in the November 14, 2016 issue and the winner's name will be published in the November 14, 2016 issue. Authorised under NSW Permit No. LTPM/15/01204.

Answers, Terms & Conditions

PRIVACY NOTICE
PRIVACY NOTICE This issue of THE PICTURE is published by Bauer Media Pty Ltd (Bauer). Bauer may use and disclose your information in accordance with our Privacy Policy, including to provide you with your requested products or services and to keep you informed of other Bauer publications, products, services and events. Our Privacy Policy is located at www.bauer-media.com.au/privacy/ It also sets out on how you can access or correct your personal information and lodge a complaint. Bauer may disclose your personal information offshore to its owners, joint venture partners, service providers and agents located throughout the world, including in New Zealand, USA, the Philippines and the European Union.
In addition, this issue may contain Reader Offers, being offers, competitions or surveys. Reader Offers may require you to provide personal information to enter or to take part. Personal information collected for Reader Offers may be disclosed by us to service providers assisting Bauer in the conduct of the Reader Offer and to other organisations providing special prizes or offers that are part of the Reader Offer. An opt-out choice is provided with a Reader Offer. Unless you exercise that opt-out choice, personal information collected for Reader Offers may also be disclosed by us to other organisations for use by them to inform you about other products, services or events or to give to other organisations that may use this information for this purpose.
If you require further information, please contact Bauer's Privacy Officer either by email at privacyofficer@bauer-media.com.au or mail at Privacy Officer Bauer Media Pty Ltd, 54 Park Street, Sydney NSW 2000.

THE PICTURE CHEEKY CROSS CONDITIONS OF ENTRY
1. Information on how to enter and prizes form part of these Conditions of Entry.
2. Entry is open to residents of Australia and New Zealand. Entrants under 18 years must have prior parental or legal guardian consent before entering. Employees of the Promoter and their immediate families and agencies associated with this promotion are ineligible to enter.
3. Promotion commences September 19, 2016 and final entries close last mail on October 17, 2016 ("Promotional Period"). The winner will be drawn at Bauer Media, 54 Park Street, Sydney, NSW 2000, on October 20, 2016 at 11.00am (AEST). All times expressed in these Terms and Conditions are in AEST or AEDST as applicable. The winner will be in writing within two (2) business days of the draw and his/her name will be published in THE PICTURE magazine on Novemberber 14, 2016.
4. To Enter, entrants must complete the Cheeky Cross crossword indicated on the Cheeky Cross page correctly, and provide the correct keyword from the puzzle and send the completed coupon to CHEEKY CROSS #1414, THE PICTURE, PO Box 430, Eastern Suburbs MC, NSW 2004.
5. Multiple entries permitted subject to each entry must be posted in a separate stamped envelope.
6. The judges' decision is final and binding on all who enter and no correspondence will be entered into.
7. The first (1) valid and correct entry drawn from all valid entries received will win $1000. Prize will be awarded in the form of a cheque made in favour of the winner. The prize is not transferable
or exchangeable. Prize does not include any ancillary costs associated with redeeming this prize. These are the responsibility of the winner.
8. In the event that for any reason whatsoever the Winner does not take the prize at the time stipulated by the Promoter, then the prize will be forfeited by the Winner and cash will not be awarded in lieu of the prize.
9. In the event that a prize, or part of a prize, is unavailable, the Promoter reserves the right to substitute the prize or part of the prize in its discretion with an alternative prize or part of the prize to the same and equal recommended retail value and/or specification subject to any written directions from the various Lottery Departments.
10. The promoter is neither responsible nor liable for any late lost or misdirected mail (including but not limited to prizes).
11. The Promoter is not responsible nor liable for any prize damaged in transit in the delivery of their prize
12. Printing and other quality control errors will not invalidate an otherwise valid prize claim. In the event of a query as to the validity of an entry, the judges will determine whether or not the entry is to be deemed valid, taking into consideration all mitigating circumstances and knowledge available to them at the time of the judging. No correspondence will be entered into.
13. In the event of unforeseen circumstances, war, terrorism, state of emergency or disaster (including but not limited to natural disaster)the Promoter reserves the right to subject to reference to all relevant state and territory rules and regulations, to cancel, terminate, modify or suspend the promotion.
14. If a medical circumstance in some way restricts your ability to enter the competition through the required mechanic, you are still eligible to enter however you must briefly state your circumstances upon entry.
15. If your entry is selected as a winning entry, validation of your circumstances/ the validity of your entry will be undertaken by the Promoter. Method of validation (without limitation) will be determined by the Promoter in its complete discretion. If the winning entry is deemed to be a winner, the winner will be notified as per the terms and conditions herein. In the event that the Promoter requests the entrant to sign any legal documents relating to the verification of their medical circumstance, the legal documents will take the form determined by the Promoter. It is a condition of accepting the prize the winner sign any such legal documentation.
16. The Promoter may conduct such further draws at the same place as the original draw and 1.00pm as are necessary on December 7, 2016 in order to distribute any prizes which remain unclaimed by that date subject to reference to all relevant state and territory authorities. The winner will be notified in writing within two days of the draw and will be published in Picture magazine on February 6, 2017.
17. Nothing in these Terms and Conditions limits, excludes or modifies or purports to limit, exclude or modify the statutory consumer guarantees as provided under the Competition and Consumer Act, as well as any other implied warranties under the ASIC Act or similar consumer protection laws in the State and Territories of Australia ("Non-Excludable Guarantees"). Except for any liability that cannot by law be excluded, including the Non-Excludable Guarantees, the Promoter (including its respective officers, employees and agents) excludes all liability (including negligence), for any personal injury; or any loss or damage (including loss of opportunity); whether direct, indirect, special or consequential, arising in any way out of the promotion.
18. Except for any liability that cannot by law be excluded, including the Non-Excludable Guarantees, the Promoter (including its respective officers, employees and agents) is not responsible for and excludes all liability (including negligence), for any personal injury; or any loss or damage (including loss of opportunity); whether direct, indirect, special or consequential, arising in any way out of: (a) any technical difficulties or equipment malfunction (whether or not under the Promoter's control); (b) any theft, unauthorised access or third party interference; (c) any entry or prize claim that is late, lost, altered, damaged or misdirected (whether or not after their receipt by the Promoter) due to any reason beyond the reasonable control of the Promoter; (d) any variation in prize value to that stated in these Terms and Conditions; (e) any tax liability incurred by a winner or entrant; or (f) use of the prize.
19. If this promotion is interfered with in any way or is not capable of being conducted as reasonably anticipated due to any reason beyond the reasonable control of the Promoter, the Promoter reserves the right, in its sole discretion, to the fullest extent permitted by law: (a) to disqualify any entrant; or (b) subject to any written directions from a regulatory authority, to modify, suspend, terminate or cancel the promotion, as appropriate.
20. The Promoter collects personal information in order to conduct the promotion and may, for this purpose, disclose such information to third parties, including but not limited to agents, contractors, service providers, prize suppliers and, as required, to Australian regulatory authorities. Entry is conditional on providing this information. The Promoter may, for an indefinite period, unless otherwise advised, use the information for promotional, marketing, publicity, research and profiling purposes, including sending electronic messages or telephoning the entrant. Entrants should direct any request to opt out, access, update or correct information to the Promoter. All entries become the property of the Promoter.
21. All entries become the property of the Promoter. The collection, use and disclosure of personal information provided in connection with this promotion is governed by the Privacy Notice (see Contents Page for location in this issue).
22. By entering this promotion, the entrant consents to receipt
of any email regarding the promotion, and other emails which
inform the entrant of the Promoter's other publications,
products, services and events and to promote third party goods and services it may be interested in.
23. The Promoter is Bauer Media Limited (ABN 18 053 273 546) of 54 – 58 Park Street, Sydney, NSW 2000. Phone: 9282 8000.
24. Authorised under permit number: NSW Permit No. LTPM/15/01204.

THE PICTURE SPOT THE DIFFERENCE CONDITIONS OF ENTRY
1. Information on how to enter and prizes form part of these Conditions of Entry. Participation is this promotion is deemed acceptance of these terms and conditions.
2. Entry is open to residents of Australia and New Zealand. Entrants under 18 years must have prior parental or legal guardian consent before entering. Employees of the Promoter and their immediate families and agencies associated with this promotion are ineligible to enter.
3. Promotion commences September 19, 2016 and final entries close last mail on October 17, 2016 ("Promotional Period"). The winner will be drawn at Bauer Media, 54 Park Street, Sydney, NSW 2000, on October 20, 2016 at 11.00am (AEST). All times expressed in these Terms and Conditions are in AEST or AEDST as applicable. The winner will be in writing within two (2) business days of the draw and his/her name will be published in THE PICTURE magazine on Novemberber 14, 2016.
4. To Enter, Entrants must complete the Spot The Difference puzzle page correctly and send the completed coupon to SPOT THE DIFFERENCE #1414, THE PICTURE, PO Box 429, Eastern Suburbs MC, NSW 2004.
5. Multiple entries permitted subject to each entry must be posted in a separate stamped envelope. The Promoter is neither responsible nor liable for late or misdirected entries, including but not limited to the cost of sending the entry via express post, registered post or courier. These costs are the responsibility of the winner.
6. The judges' decision is final and no correspondence will be entered into.
7. The first (1) valid and correct entry drawn from all valid entries received will win $500 – Prize will be awarded in the form of a cheque made in favour of the winner. The prize is not transferable or exchangeable. Prize does not include any ancillary costs associated with redeeming this prize. These are the responsibility of the winner.
8. In the event that for any reason whatsoever the Winner does not take the prize at the time stipulated by the Promoter, then the prize will be forfeited by the Winner and cash will not be awarded in lieu of the prize.
9. In the event that a prize, or part of a prize, is unavailable, the Promoter reserves the right to substitute the prize or part of the prize in its discretion with an alternative prize or part of the prize to the same and equal recommended retail value and/or specification subject to any written directions from the various Lottery Departments.
10. Printing and other quality control errors will not invalidate an otherwise valid prize claim. In the event of a query as to the validity of an entry, the judges will determine whether or not the entry is to be deemed valid, taking into consideration all mitigating circumstances and knowledge available to them at the time of the judging. No correspondence will be entered into.
11. In the event of unforeseen circumstances, war, terrorism, state of emergency or disaster (including but not limited to natural disaster)the Promoter reserves the right to subject to reference to all relevant state and territory rules and regulations, to cancel, terminate, modify or suspend the promotion.
12. If a medical circumstance in some way restricts your ability to enter the competition through the required mechanic, you are still eligible to enter however you must briefly state your circumstances upon entry.
13. If your entry is selected as a winning entry, validation of your circumstances/ the validity of your entry will be undertaken by the Promoter. Method of validation (without limitation) will be determined by the Promoter in its complete discretion. If the winning entry is deemed to be a winner, the winner will be notified as per the terms and conditions herein. In the event that the Promoter requests the entrant to sign any legal documents relating to the verification of their medical circumstance, the legal documents will take the form determined by the Promoter. It is a condition of accepting the prize the winner sign any such legal documentation.
14.The Promoter may conduct such further draws at the same place as the original draw and 1.00pm as are necessary on December 7, 2016 in order to distribute any prizes which remain unclaimed by that date subject to reference to all relevant state and territory authorities. The winner will be notified in writing within two days of the draw and will be published in Picture magazine on February 6, 2017.
15. Nothing in these Terms and Conditions limits, excludes or modifies or purports to limit, exclude or modify the statutory consumer guarant ees as provided under the Competition and Consumer Act, as well as any other implied warranties under the ASIC Act or similar consumer protection laws in the State and Territories of Australia ("Non-Excludable Guarantees"). Except for any liability that cannot by law be excluded, including the Non-Excludable Guarantees, the Promoter (including its respective officers, employees and agents) excludes all liability (including negligence), for any personal injury; or any loss or damage (including loss of opportunity); whether direct, indirect, special or consequential, arising in any way out of the promotion.
16. Except for any liability that cannot by law be excluded, including the Non-Excludable Guarantees, the Promoter (including its respective officers, employees and agents) is not responsible for and excludes all liability (including negligence), for any personal injury; or any loss or damage (including loss of opportunity); whether direct, indirect, special or consequential, arising in any way out of: (a) any technical difficulties or equipment malfunction (whether or not under the Promoter's control); (b) any theft, unauthorised access or third party interference; (c) any entry or prize claim that is late, lost, altered, damaged or misdirected (whether or not after their receipt by the Promoter) due to any reason beyond the reasonable control of the Promoter; (d) any variation in prize value to that stated in these Terms and Conditions; (e) any tax liability incurred by a winner or entrant; or (f) use of the prize.
17. If this promotion is interfered with in any way or is not capable of being conducted as reasonably anticipated due to any reason beyond the reasonable control of the Promoter, the Promoter reserves the right, in its sole discretion, to the fullest extent permitted by law: (a) to disqualify any entrant; or (b) subject to any written directions from a regulatory authority, to modify, suspend, terminate or cancel the promotion, as appropriate.
18. The Promoter collects personal information in order to conduct the promotion and may, for this purpose, disclose such information to third parties, including but not limited to agents, contractors, service providers, prize suppliers and, as required, to Australian regulatory authorities. Entry is conditional on providing this information. The Promoter may, for an indefinite period, unless otherwise advised, use the information for promotional, marketing, publicity, research and profiling purposes, including sending electronic messages or telephoning the entrant. Entrants should direct any request to opt out, access, update or correct information to the Promoter. All entries become the property of the Promoter.
19. All entries become the property of the Promoter. The collection, use and disclosure of personal information provided in connection with this promotion is governed by the Privacy Notice (see Contents Page for location in this issue).
20. By entering this promotion, the entrant consents to receipt of any email regarding the promotion, and other emails which inform the entrant of the Promoter's other publications, products, services and events and to promote third party goods and services it may be interested in. 21. The Promoter is Bauer Media Limited (ABN 18 053 273 546) of 54 – 58 Park Street, Sydney, NSW 2000. Phone: 9282 8000. 22. Authorised under permit numbers: NSW Permit No. LTPM/15/01204.

CHEEKYCROSS SOLUTION - THE TITS BELONG TO: GIGI

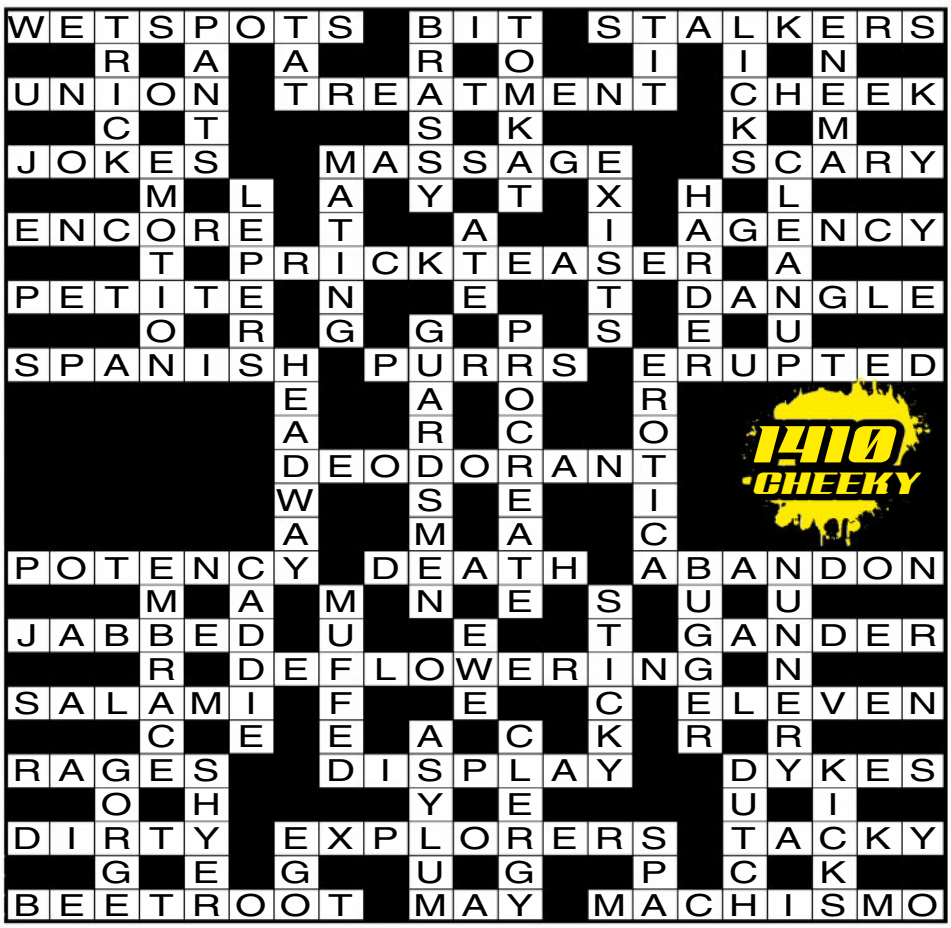

LATEST WINNERS

SPOT THE DIFFERENCE
#1410 - M.R, COOLAH, NSW

CHEEKYCROSS
#1410 - T.M, THORNLANDS, QLD

X Marks the Spot for the Hardest and Hottest Porn
Directed by
MASON
Mia
HARDX
HardX.com
Awarded Best New Studio by adult industry media leaders AVN and XBIZ

the Picture

ILLUSTRATED GUIDE TO

AUSSIE SLANG

#47

Porridge gun
Smoo
Nadbag
Grogan

Cuntox
Garn
Chesticles
Lamb cannon
Ratshit

NIGHT WATCHMAN

1. A lower-order batsman who's sent in late in a day's play so his side doesn't risk losing a wicket in the top order. 2. A turd that stays in your toilet bowl overnight, even though you flushed it.

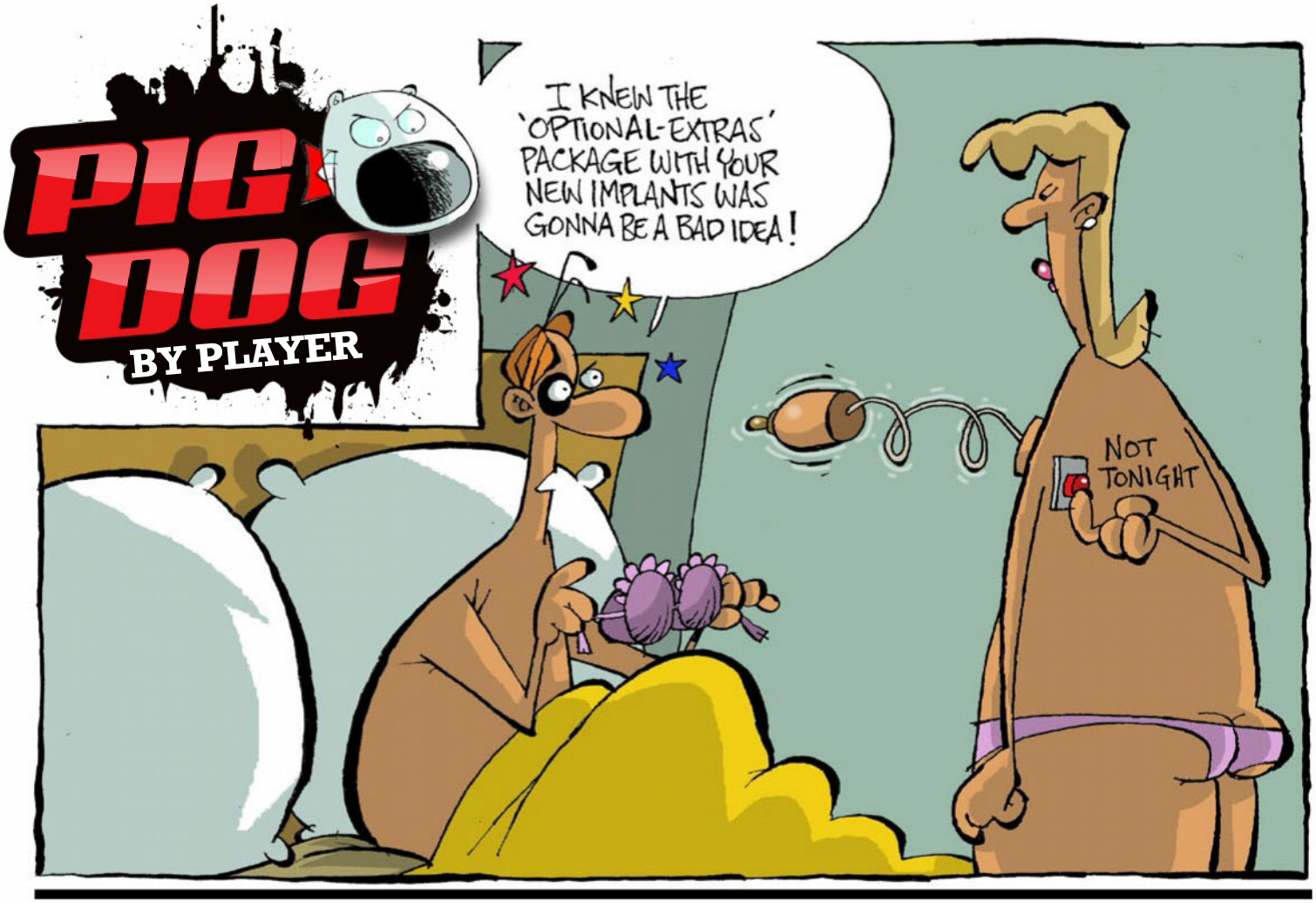

SUBSCRIBE

AND GET the Picture DELIVERED TO YOUR DOOR!

magshop.com.au/the-picture
or call 136 116
(quote M1601PIC)

Short terms: Offer valid for Australian residents only. Offer valid between the 28/12/2015. and 31/12/2016. Please allow two to three weeks for delivery of your first issue.
For full terms and conditions see https://www.magshop.com.au/the-picture and https://www.magshop.com.au/people-magazine.
For Bauer Media's privacy notice, please visit http://www.bauer-media.com.au/privacy/. The Promoter is Bauer Media Pty Ltd (ABN 18 053 273 546).

My Best Fuck

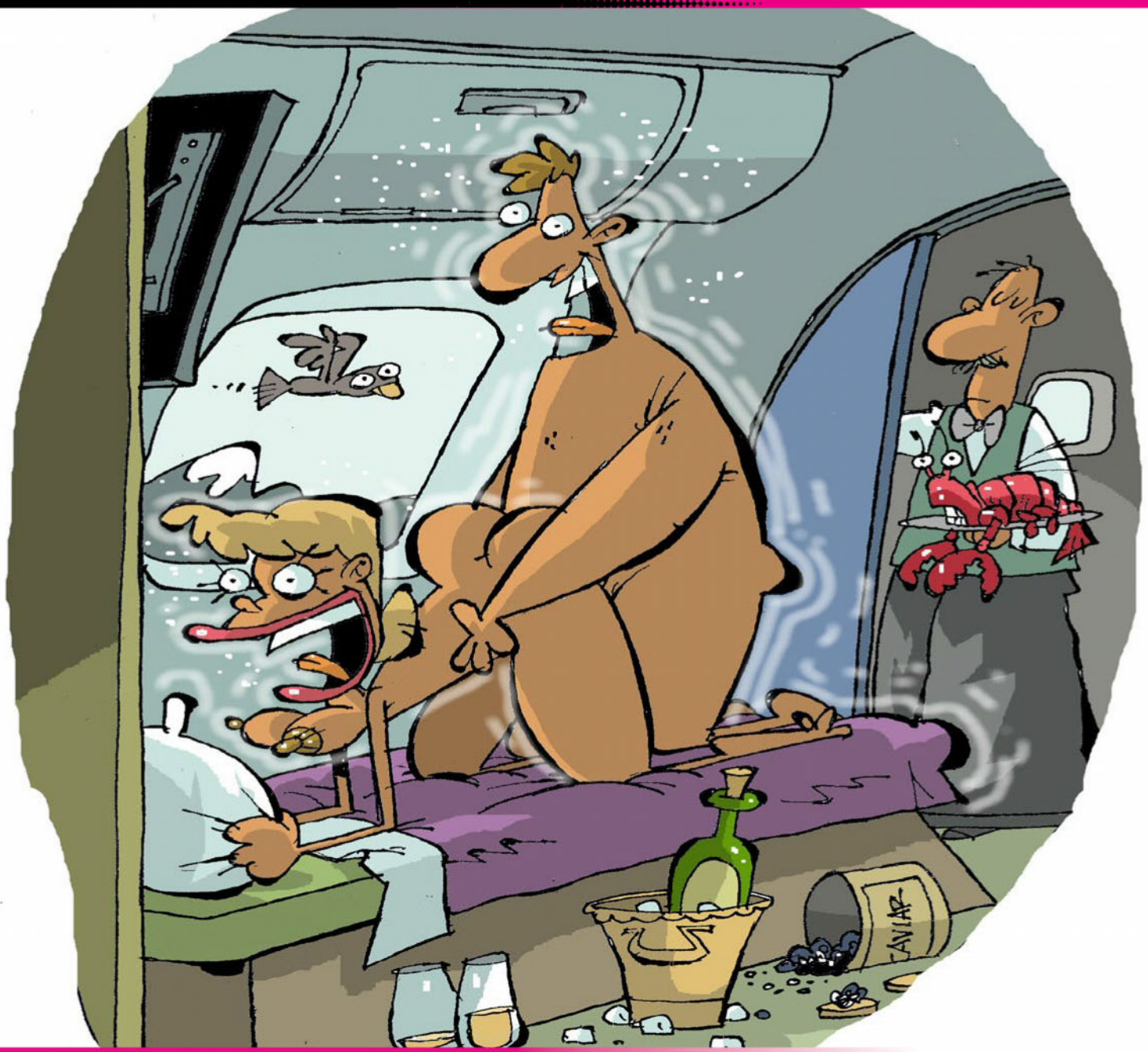

HIGH ON THE HOG

ME AND the girlfriend were going on our first trip to Europe in cattle-class and it looked like we were gunna get bumped off the flight because the bastards had overbooked it. But I had a stroke of genius – I told her to put a ring on her wedding finger and bung on the waterworks, and I told the girl at the check-in it was our honeymoon.

We must've been convincing, because not only did we get on the flight, they upgraded us all the way up to one of those fancy cabin-type jobs in first class with the personal butler. Fuck yeah! So the next thing we knew we were swanning around in fluffy robes with a wide-screen teev and a bottle of champagne in an ice-bucket next to us.

We figured we may as well make the most of it, so we rang the butler guy, told him to bring everything on the in-flight menu and we proceeded to fuck ourselves silly all the way to Europe. My babe treated me to one of her best ever blow-jobs, deep throat and all, while I kicked back and watched the teev, then I returned the favour, spreading her legs to growl her out as I have never growled before while she checked out the in-flight shopping on screen.

There was a knock so the missus pulled a blanket over me as the butler came in with tray after tray of classy tucker while I nibbled away at her dripping smoo. She was cluey enough to order more booze before he left, despite hardly being able to talk for moaning.

We took a break, ripped into the tucker, then tried out every possie we could think of before we landed. At one stage I was doing her doggy when the butler came in with another lobster and just discreetly put it down next to us and fucked off. All class, those guys.

P.M., MOOLOOLABA, QLD

STAR FUCK

YOU always read interviews with famous stunners where they say they'd love it if ordinary blokes would chat them up, but I always thought that was bullshit. That is, until I spotted a well-known Seppo actress in a bar in a big hotel on the Gold Coast one arvo and I thought, here's a chance to put the theory into practise.

She was chatting with some suits, and when she was on her own for a minute I got my courage up, walked over and asked if I could buy her a drink. And fuck me if she didn't smile and say, "Damn, I'd been hoping someone would talk to me about something other than business!" and said she'd have a glass of wine.

We knocked back a couple of drinks, chatted about where the best beaches were, stuff like that, and then out of the blue she asked me up to her suite, where she told me to help myself to the bar while she made a call. When she came back she was naked except for a robe, which was open and showing her perfect tits and cute little landing strip. She said she'd just got out of whatever she was meant to do that day and if I had nothing on would I mind fucking her senseless for the afternoon. Shit, she was something! She slid her hard bod up and down mine, sucked my cock until I was about to pop, then jerked me off till I came on her tits. Then she sucked me until I was hard again, whacked a franger on me and rode me while we both enjoyed the ocean view.

We fucked for hours, then she shoved me out the door late that evening, saying sorry but she had an early call in the morning, and thanks for everything. Now every time I see one of her movies I have to have a wank. I don't think she'd mind.

K.M., NOOSA, QLD

Girls, send us a nude or topless photo of yourself to run along with your fuck story and we'll pay you $250!

SCORE $250

Score $50 if we publish your hot tonking tale! Make sure it's no longer than 300 words, and include your current address and phone number. Letters may be edited for clarity.

Each photo must be signed on the back by the F*** Pix girl in the photo. Please include your phone number and a copy of your photo ID.

☐ I hereby give THE PICTURE magazine the right to publish one of the enclosed photos of me. I am over 18 years of age. Any persons sending F*** Pix photos without the written permission of the subject will be liable to criminal prosecution.

☐ I give permission for my photo to be used on the Internet.

☐ Tick if you do not wish us to provide information about you to any organisation not associated with this competition.

NAME

ADDRESS

DATE OF BIRTH

PHONE POSTCODE

SIGNATURE

CITY VS COUNTRY

I WAS living the life of a hot young chicky babe in Sydney, hitting the trendy bars and being chased by city-slicker types who bought me cocktails and took me for rides in their company cars. But basically they were wankers, and mostly dud roots.

What I really wanted was a proper man, and one Saturday arvo when I was out with the girls I saw him in a pub in Paddo. He was drinking on his own and looking lost. He was big and hairy and looked like he'd just driven in from the outback – in fact, he actually had, and he had no idea where he was.

I took one look at him as he downed his straight whiskey and felt the crotch of my G-banger soak through. I ditched my girlfriends and sat with him, holding his rough, calloused paw and staring into his deep, blue eyes. About 20 minutes later I steered him out of the pub and walked him the three blocks to my place, where I chucked him in the shower before dragging him into my bedroom and tearing into him.

He was a big bloke, and his cock was in proportion. It was a mighty, meaty dick that I just managed to get my hands around and wrestle into my wet woona. At first I tried riding him, but it was like riding a wild camel, so I let him flip me over and plough into me. And fuck, did he plough!

After he filled me up with his first hot load, I thought we'd take a break, but he was straight back into me for the second go-round. And then the third. I managed to slow him down with a couple more shots of whiskey, but then he was ready again. Apparently he'd been out there a long time... Anyway, I farewelled him at dawn cos he had to go see a man about a dog – literally. I was walking funny for a week, and he's coming back to see me soon, so I'm doing my hip flexor exercises!

JILL, SYDNEY, NSW

Internutters

picturemagazine
ThePictureMungo
www.picturemag.com

JESUS IS THE WAY

Turn him on and wait for enlightenment.

YA CAN'T BLAME HIM...

It's the same reaction we have every time Kanye West makes another dumb fucken speech.

FALSE ADVERTISING

No you don't, you stupid cunt.

STAR TURDS

Just watch out for them black holes.

IT'S ALRIGHT, THEY'RE IN LOVE

The horse reckoned it was his turn to be on top.

SEND US YOUR JPEGS! Seen something HIGH-LARIOUS on the world wide web lately? Tag it INTERNUTTERS, forward it to ***picture@bauer-media.com.au***, and if we piss ourselves laughing we just might run it in the magazine. Get on it!

GREAT
Special
RACKS
PAGE 66
PAGE 64
PAGE 68
Home
the Picture
Girls
The best of the breast
NSW
SA
QLD
WA

Home Girls

KAT
NEWTOWN, NSW

All sorts of top stuff UNDOUBTEDLY happens in 26-year-old Kat's bedroom. But sometimes the desire strikes when she's out and about. "A couple of months ago, I was out clubbing with some friends at a big nightclub and was so horny that I had to sneak off into a restroom stall and masturbate. Girls were banging on the door and yelling, but I had to finish what I started." ***Away from public FRIGGING destinations, what makes your room yours?*** "I like to keep it sensual and relaxing. Smells are important to me and I always have a variety of candles and incense burning." ***What else do you keep in there?*** "I love reading and writing, so I pride myself on my collection of books. I've never had a TV in my bedroom. It's strictly for expanding my creativity, meditation, yoga, relaxing and er, other intimate activities."

KC
NORTHERN RIVERS, NSW

Nineteen-year-old, arselicious dance teacher KC must be great fun when it comes to pub chat. "I've practically been promoting my love for sex toys to my friends for the past year. I recently bought one called 'The Womaniser'. It was an early Christmas present for my clit." ***Hopefully you'll come more times a year than Santa does. Do friends get LIVE TOY DEMOS or do they have to settle for vivid descriptions?*** "They wish they could get a demonstration! But very vivid descriptions will have to do... for now." ***Ah, carn KC, that's no fun! Does teaching dance keep your beaut body in COCK-STROKINGLY good shape?*** "It does. I train nearly every day and go back to teaching at night. I've been teaching for the past year." ***We hope the HORIZONTAL TANGO is practised...***

PAIGE
SURRY HILLS, NSW

Paige is a 25-year-old "office chick" with a bit of post-booze regret. "The other weekend after a few too many tequilas, I had a near threesome."***Sounds suspicious to us, Paige. How exactly do you have a NEAR threesome?*** "My female friend crept into my bed, and we both took off our clothes." ***Yay, so far, so good.*** "Kissing ensued, and then her husband came into the bed with us and we all got handsy with each other." ***Not sure how this didn't end with a threesome!*** "But we passed out before it went any further. Sad times." ***Off to AA for you! Have you ever filmed yourself in the acto of ROOTAGE?*** "Who hasn't? I think everyone wants to make their own porno. I was a little shy in front of the camera, but then I was like 'Why the hell should I not be into this?'"***Atta girl, Paige, that's the attitude!***

FLOR
BYRON BAY, NSW

It's not all sun, soccer and sangria in Spain. It's mostly a grouse sort of joint, with hot, friendly sheilas and tapas up the wazoo. Little wonder 24-year-old Flor is here showing off her EL SPUNKO body. Hopefully, she will never leave our fair shores. ***And by 'fair shores', we are led to understand you enjoy a nice waxy board between you and wet stuff?*** "I am a web designer and I love to surf." ***Please tell us you surf nude.*** "I surf nude." ***Yay.*** "But this is the first time I have posed for nude photographs." ***Will you get up and close with other naked friends and pose together soon?*** "No, never." ***Well, if you change your mind, we'll do our utmost to get you to stay here. Would, we dunno, fiddy bucks make you reconsider?*** "No need. I like it very much here." ***Carn, Flor, you coulda just scored an easy pineapple!***

Home Girls

KATIE
SURRY HILLS, NSW

You should never jump to conclusions; just ask 24-year-old Katie. "I went skinny dipping recently at a nude beach in Sydney. My friends and I were just tanning when we noticed a guy filming us from the bushes. We came up to him in order to shame him and tell him off, and it turns out he was actually filming the guy right in front of us, who was his boss and who he had a crush on. Whoops!" ***How often do you hit nude beaches with friends?*** "This was my first time. I loved it. No tan lines and such freedom. There are a lot of micropenises, though; you can't help but look." ***Gadzooks! Don't strain your eyes trying to see them, eh.***

ALYSHA ROSE
BYRON BAY, NSW

Alysha Rose, 26, should come with her own travel warning. As well as streaking through Los Angeles, she has also got up to filthy fun in Vegas. "In Vegas, I had a threesome with brothers, then their hot mate arrived, so we all had some fun. Far too many VIP booths and Moët!" ***What do you like about being with more than one bloke at the same time?*** "I love having all hands and attention on me." ***Have you had group sex with girls, too?*** "Yes. The female body is a sexy work of art." ***Too right. We're currently petioning the Government for an arts grant for your pics alone.***

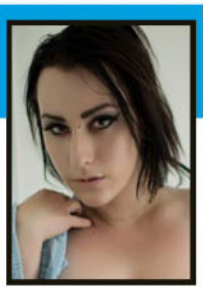

"I've played naked Twister"

CHLOE
WESTLEIGH, NSW

With those mammoth nungas, it's little wonder 24-year-old hairdresser Chloe likes to sit down and relax in front of the games console. "I am a very geeky girl." ***Any other games?*** "Myself and a few friends decided to play naked Twister a while ago; that was interesting. Everyone's parts were in everyone's face. Sometimes we like to play each other on Mario Kart topless. It started off as harmless fun, but now we've gotten so used to doing it, it's not such a big deal to us anymore." ***Have you just played funny FANNY games or have you gone hot lesbo with any of them?*** "I've kissed a few, but it's never gone further than that." ***Reckon you'll UPSIZE to full sex one day?*** "It's possible, though I'd have to be single first."

$3.45/min (inc GST) pay/mob extra (11)

$2.45/min (inc GST) pay/mob extra (15)

$2.95/min (inc GST) pay/mob extra (25)

$2.45/min (inc GST) pay/mob extra (13)

$2.95/min (inc GST) pay/mob extra (24)

$2.45/min (inc GST) pay/mob extra (20)

$2.45/min (inc GST) pay/mob extra (23)

$5.50/min (inc GST) pay/mob extra Mob.Vid.Req(29)
$2.45/min (inc GST) pay/mob extra (8B)

$2.45/min (inc GST) pay/mob extra (16)

$2.45/min (inc GST) pay/mob extra (4C)

$2.45/min (inc GST) pay/mob extra (1C)

$2.95/min (inc GST) pay/mob extra (27)

$2.45/min (inc GST) pay/mob extra (17)

$2.45/min (inc GST) pay/mob extra (2C)

$3.45/min (inc GST) pay/mob extra Mob.Vid.Req(2B)

$2.45/min (inc GST) pay/mob extra (3C)

$5.50/min (inc GST) pay/mob extra Mob.Vid.Req(3D)

$2.45/min (inc GST) pay/mob extra (7A)

$2.45/min (inc GST) pay/mob extra (18)

$2.45/min (inc GST) pay/mob extra (14)

$2.45/min (inc GST) pay/mob extra (10)

$2.95/min (inc GST) pay/mob extra (26)

$2.45/min (inc GST) pay/mob extra (6B)

Provided by PCIM

PI3A

Home Girls

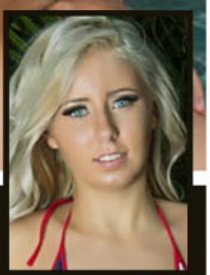

JAYLIE
IPSWICH, QLD

"I went and got a massage from some Asian masseuses when I was fucked up with two mates," volunteers bountifully breasted 19-year-old Jaylie. ***We're sure there were LOADS of volunteers.*** "I made a joke about getting a happy ending with one of the masseuses, so she then sent one of the males in and at the end of the massage, he began to give me a 'happy ending'. I had to embarrassingly tell him I was joking, and leave." ***How far did he get down there before you realised what was going on?*** "He began to take my underwear off, and I was like, 'Woahhhhh! No, no, no'." ***He must have thought he was in for the best day at work ever.*** "Ha! I guess so! He wanted a bit of this Aussie arse." ***Can hardly blame him for his enthusiasm! Do you like massages with ENDINGS from partners?*** "Massages are boring. I'll just take the ending."

LINDA
SOUTHPORT, QLD

Brazilian 35-year-old Linda was once in for a big surprise. "I went home with this guy I met at a bar in college and he took me to what I thought was his house. I was pretty tipsy at this point so I didn't really pay too much attention to where we were going or what the place looked like." ***Don't tell us – he lived in a box under a bridge and ate CANNED SARDINES for every meal?*** "It turned out he lived with his parents and while we were having sex on the couch, they walked in, and his mum screamed." ***Out of ADMIRATION for your performance, of course?*** "I basically fell off the coach, grabbed the clothes I could find and ran out. I never did get my other sock back." ***The bloke probably sniffs it every night before going to bed and dreaming about you.***

SAMANTHA
SURFERS PARADISE, QLD

Zimbabwe-born Kiwi model Samantha, 23, has some helpful advice for anyone aspiring to follow her naked career path; get naked and follow your dreams. ***What would you say to someone considering a career in the nude modelling trade?*** "I would tell them to go for it. It has great opportunities and it will take you anywhere you wanna go in the world." ***Have you travelled much with your modelling?*** "Well, I started in New Zealand and I ended up moving to Australia because of modelling and I am currently just building up my portfolio." ***Where else would you like to visit in your PANTS-FREE line of work?*** "Definitely the Playboy mansion; I think it's probably every nude model's dream." ***Hopefully the OLD CUNT in the dressing gown is taking his nap.***

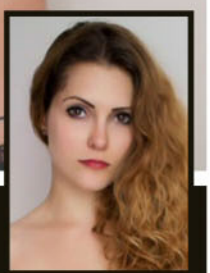

CHARLOTTE
WEST END, QLD

Charlotte is a 27-year-old Spaniard with a message for the "it hurts back there" brigade; HARDEN UP! "I like anal! I only dislike people who say they don't like it 'because once was bad'. You have to keep trying." ***That's the, er, Dunkirk spirit – or whatever you call it in Spain. What other positions do you like?*** "The face-off. We sit on the edge of the bed, face to face, and I ride. The best is the friction of the clitoris against the man's body. And I have had a threesome, once. It was with a man and a bisexual woman. For her, it wasn't her first time, but for my friend and me, it was. I have a few images of that moment in my head that drive me crazy. And once I was having sex in the middle of a field. Suddenly a dog appeared and behind him, his owner, an old English lady who got stupefied and started to yell at us. We run away, of course, naked."

Home Girls

TIBBI
BRISBANE, QLD

"I'm a nude model, and I once sold a video of me showering for US$150," says 23-year-old Tibbi. "I guess that was a little filthy." ***You weren't filthy by the end of the shower, we imagine. What parts got the most attention from the soap?*** "My best assets: boobs and butt, of course." ***Made any other TITILLATING videos?*** "I've done a couple twerking ones, and some pole dancing, which should be on my Facebook page. Anything more intimate will cost you dearly. Anything explicit is exclusive to my partner, though." ***No plans to get your explicit stuff online and become a porn star?*** "Nah, that's not really my thing; I prefer to tease." ***What everyday activity do you like doing naked?*** "I went hiking naked last week. I was filming for a nude travel vlog. It was at Manchester Lake, in Queensland. No-one saw."

LEXIE
PACIFIC PINES, QLD

Need relationship advice? Forget about asking blokes in the smoko shed, and ask 22-year-old Lexie. ***You've got some experience under your belt... thingy? What's your advice?*** "Flowers can never hurt but really it is the little things like telling her how beautiful she is every day." ***It can't be too hard telling someone as hot as you that.*** "Particularly in relationships once the honeymoon period is over, it is easy to forget things like that." ***Anything other hot tips for us, Lexie?*** "One night I came home late from work and my boyfriend was waiting with candles lit and massage oil, but it wasn't his hands he gave me a massage with." ***It was his nose, wasn't it?*** "It started with his cock sliding between my arse cheeks and ended in the best orgasm ever."

"I am a private escort in Brisbane"

LISA
BRISBANE, QLD

"The most outrageously naughty thing I've done is pose naked for this magazine," says 58-year-old Lisa. ***Surely, you've done something naughtier than that.*** "Well, I'm a private escort operating out of a discrete apartment in the Brisbane CBD." ***In our books, that's pretty high on the NAUGHTY-O-METER. Tell us about earning a living in the loving trade.*** "I love what I do." ***We're sure your clients love what you do, too.*** "I feel it's an extension of the caring person that I am, and from the background I have in several caring professions." ***We'll tell the missus that next time she finds a brothel receipt in the dirty laundry. How do you get word out of your availability?*** "I have a profile and recent, genuine, beautiful photos on escort sites."

PHOEBE
ADELAIDE, SA

Looking for some outdoor sexual antics while a crowd watches and cheers? Tit-tastic 23-year-old Phoebe is possibly not the girl for you. "I'm more of a 'try-it-in-the-house' type of girl." ***BORING.*** "I do like my privacy, although that hasn't stopped me before. My most unusual place would be the beach." ***Any favourite spots around the house and yard?*** "The kitchen bench." ***You like the feeling of a damp Chux wipe on your arse?*** "You just don't get much better than getting bent over." ***You like getting bent over?*** "Doggy style is always good, but not a favourite. I like girl on top or missionary. Boring, I know, but when the guy is in control it's a massive turn-on." ***What about being bent over for a bit of backdoor entry?*** "Anal is not big in my books."

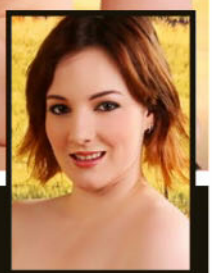

ELENA
ADELAIDE, SA

"I am a freelance nude model," says boobalicious 18-year-old Elena. "I thought sending my photos in would be something different to do." ***Surely something different for a nude model would be send in clothed pics. Not that we want to see them, of course. What's the most EXPLICIT thing you've done on camera or on film?*** "I do more artistic shoots and just the normal modelling sites." ***We live in hope for a change to a porn career. Obviously, you're comfortable naked.*** "It's comfortable because I like my body. I think everyone should be comfortable with themselves." ***Were you nervous the first time you posed nude?*** "Yes, I was nervous the first time." ***What's the most unusual place you've had to disrobe for a job?*** "None really, they've all been pretty much the same."

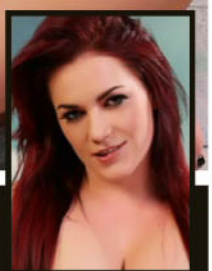

LONDON
REYNELLA, SA

British girls love travelling the globe, getting naked and encouraging us to forgive them for *On the Buses*. "Once on holiday in Ibiza, me and two of my girls got a bit frisky in the sea after a few cocktails," admits 26-year-old London. "It started off with a little bit of fondling on the beach, giggling in our bikinis, so I suggested we go into the water." ***Any Aussie rooting action?*** "At a beach along the Great Ocean Road, me and my boyfriend at the time went into the bushes to find a lookout point. I started posing and slowly taking my clothes off, it felt so sexy and naughty that we might get caught." ***Any other horny nights in Oz?*** "One New Years we stayed at Crown Casino and were planning on having a massive party but ended up in all positions around the apartment."

JAYME
MUNNO PARA, SA

As you may have guessed, people aren't real good at eye contact when they chat to 29-year-old Jayme. "I am constantly being asked if they are real or fake – I will leave it up to you guys to guess. They are a 12G." ***What do you like done to them in the bedroom?*** "I do enjoy a warm load shot all over them. It makes my skin feel extra smooth. Then the next guy who tries to suck my nipples off; I giggle to myself that he's also enjoying another man." ***Ever had more than one bloke at once have a go at them?*** "I have, only once, on Christmas Eve. It was probably the best present I received that year. I think it's on every dirty girl's list. Even some nice girls; especially the ones who watch porn, which I do a lot." ***Gosh, we also watch a lot of porn - we have so much in common!***

Home Girls

GREAT Special RACKS

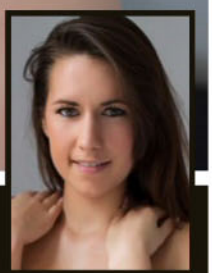

VICTORIA
YARRA VALLEY, VIC

"My ideal man has tattoos, a beard and a great personality," says 24-year-old barber and model Victoria. "And he must make me laugh." ***That's pretty specific. In fact, it sounds like a tough job! So you're single, then.*** "Actually, I'm in a long-term relationship." ***Boooo.*** "And what makes it even better, he thinks it's great that I model." ***We think it's beaut you model, too. You should never be allowed to wear ANY clothes, in fact.*** "I completely love my job, I feel most confident naked. I hate tan lines, so I try to sunbathe topless as much as I can." ***Do the bottoms stay on at all times?*** "I've always wanted to go to a nudist beach so I can get my kit off. I'd say the most unusual place I've been naked was the time I had a bet with a guy that whoever lost at air hockey had to get naked and drive home. I lost and had to drive two hours home."

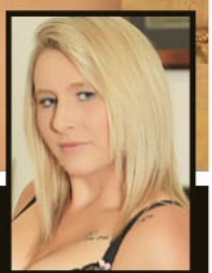

ELLIE ROSE
MOUNT ELIZA, VIC

"I was a landscaper in the city when I was doing this photo shoot," says 19-year-old Ellie Rose. ***What do you like about carving up the earth?*** "It is great fitness. I also love getting the hands dirty. Now I have started my own cleaning business." ***Sounds like you wouldn't be happy STUCK in an office.*** "I am a country girl and have nearly always lived on a farm or a property. I am a girl who loves being outside and trying new things." ***Does trying new things outside include al fresco sex?*** "It sometimes includes sex." ***What else gets you all excited between the sheets?*** "It is just depending where and if it is the right time. At the moment I am in a happy relationship. We have a great sexual life. Trying different styles in bed is what makes things extremely fun, but when you love someone it makes things a lot more enjoyable and more comfortable."

Home Girls

GREAT Special RACKS

XOE
PALMERSTON, NT

"I love how fast they go, and the feeling you get when you're on one," says 20-year-old Xoe, who is talking about the Ducati under her fantastic fundament. ***Ever ridden a bike nekkid?*** "I haven't, but I definitely want to." ***Have you been nekkid in any form of transport, Xoe?*** "Only a car. I was naked because I was having sex – and it was good." ***What made it good? Other than being sex. With you.*** "Being crammed together in a small space with our hot, sweaty bodies constantly on one another." ***That does sound good. And tiring. But still good. Did you get caught?*** "I wouldn't say caught. Seen by people maybe, but not disturbed." ***We're sure the people who saw you were disturbed. In a good way. You didn't happen to accidentally impale your vadge on the gearstick?*** "No, nothing that interesting happened."

RUBY
ALICE SPRINGS, NT

"The other day I learnt to squirt," brags 20-year-old waitress Ruby. "My whole life I've always thought only some girls can squirt and the others can't." ***Take us through this momentous turning point.*** "I'd been having sex with my house mate's brother and he was fingering me. He said I was getting really, really wet, so he started recording me for some reason. Then the next thing you know, I squirted everywhere. So now there is a video of the first time I did it out there somewhere." ***Sounds messy.*** "A couple of minutes later, my house mate came in and saw the wet patch on my bed and asked what it was. We just said we spilt a drink." ***You like being filmed?*** "Occasionally when I'm feeling naughty I'll send a couple of videos to friends on Snapchat, or if I'm having sex with a guy, I'll let him record it." ***Feel free to send us a copy of one of those flicks.***

Home Girls

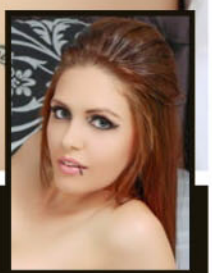

DESIRE
JOONDALUP, WA

Looking for a new place to live? South Africa-born shibari rope artist Desire may have the home you are after. "I live in a house with two other models and I never wear clothes." ***Awesome. No waiting for the LAUNDRY to be vacant. Can you tell us about a horny night you've had?*** "I went to a bush doof with my ex. As the night went on, my ex was DJing all night, and I had no attention from him. I tried everything to get his attention, so in the end I sent my girlfriend out to distract the other boys. I also went out and made friends with four other ladies, had them all follow me to our trailer. We walked past my ex, I said that if he didn't follow, he would miss out on the most amazing night of his life. By the time he got to the trailer – which wasn't long – I had them all naked and going at it. We all ticked off some things from our list that night. We made that trailer rock."

YUNA
COTTESLOE, WA

Whale-huggers are going to have to deal with the fact we love the Japanese, especially when the kingdom sends us superb examples of womanhood like 21-year-old Yuna. ***Konichiwa, what are you doing for a living?*** "I am a housekeeper and cleaner. I am travelling, but I will stay in Perth for a while. I'm gunna miss Australia, especially Perth. I like the beach, surfing, and all of the people who I have met here." ***And they will undoubtedly rue the day your pert Nipponese figure departs our shores, too. What do you miss about Japan?*** "The food." ***Hard to get FRIED MINKE in Perth?*** "Sukiyaki and sushi." ***Um, you know you can get that pretty much everywhere.*** "Yes, I know I can eat that here, but it is so expensive." ***Sounds like you're going to have to get acquainted with Mi Goreng.***

GREAT Special RACKS

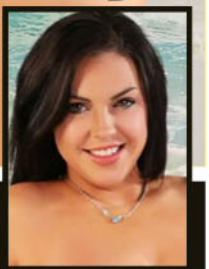

KATE
SUBIACO, WA

Not only has 28-year-old Kate made our day by whipping out her superb pair of funbags, she is also pretty handy round the garage. "I work in sales at a motorcycle shop and can ride and fix motorcycles." ***We're holding out for a barrage of marriage proposals in the mail room now. Tell us what you like about riding. Bikes, that is.*** "The adrenaline. I ride a Yamaha R1. It's fast. If money wasn't an issue, I'd be racing it on the track. I prefer to be on a track than the road." ***Do you get your bike fix at the Grand Prix?*** "I love the Grand Prix. My favourite rider is Sandro Cortese." ***Have you ever ridden naked?*** "No. And I would probably not do it. It would be too risky if I was to fall off." ***But what if you went really slow?*** "Yes." ***Great, we're holding you to that, Kate.***

the Picture

Home Girls

FLASH FOR CA$H!

Wanna be a Home Girl? Send us your pics and if they're suitable for publication in one of the categories below AND WE PRINT THEM, we'll fling you the appropriate cash. So get snapping, fill in the coupon, and see you nude soon!

$100	Topless Homie
$100	Bag Girl
$150	Home Girl
$200	Beaut Bum / Top Tits
$400	Bedroom Babe / Homie on Holiday / Homie with Hobbies
$400	Home Girl of the Week

Send your snaps to **HOME GIRLS, THE PICTURE, GPO Box 5201, Sydney, NSW 2000**. Each photo must be signed on the back by the Home Girl.

☐ **Yes, I want to be a Home Girl (please tick)**

I hereby give THE PICTURE magazine the right to publish one or more of the enclosed photos of me. I give permission for my photo to be used on the Internet, and on MMS, SMS or DVD.

☐ **Yes, I want my photographs to be published in the next Home Girls Annual for which I will be paid $20 at time of publication.**

☐ **By signing this agreement I signify I have read, understand and agree to be bound by the important Terms and Conditions below.**

Important Terms and Conditions 1. I acknowledge and agree that the publisher of THE PICTURE magazine, Bauer Media Ltd, its licensees or assigns may publish or authorise the publication of the pictures of me in any layout or format, in whole or in part, without restriction as to changes or alterations made from time to time and accompanied by any text and/or graphics it chooses without further reference to me. 2. I hereby assign to Bauer Media Ltd the worldwide copyright to the photographs and acknowledge that Bauer Media Ltd may exercise all of the rights of the copyright owner in respect of the photographs, including using or licensing the publication of the photographs in other publications and using or licensing the publication of the photographs in any format including (but not limited to) DVD, MMS, CD-ROM or the Internet. 3. I release Bauer Media Ltd its employees, agents, related companies and assigns from all actions, suits, causes of actions, claims and demands whatsoever which I may have at any time in connection with the photographs or arising from or relating to their publication in print or electronic media, including any liability by virtue of any blurring, distortion, alteration, context or otherwise, including (but not limited to) any action for defamation. 4. I acknowledge that persons sending Home Girls photos without the written permission of the subject will be liable to criminal prosecution.

NAME

ADDRESS

POSTCODE

DATE OF BIRTH

PHONE (INCLUDE AREA CODE)

WORK

HOME

MOBILE

SIGNATURE

☐ **Please tick if you do not wish us to provide information about you to any organisation not associated with this competition. See page 60 for Privacy Notice.**

GO FACT YOURSELF!

WEIRDEST AUSSIE LAWS

01. In Brisbane, residents must sweep their footpath daily before 8:30am or risk being slapped with a $5000 fine with it increasing $500 each day.

02. In Queensland, drivers can assault their passengers to ensure "good order" is maintained in their vehicle, as long as the walloping is "reasonable". They can also nominate another passenger to dish out the beating if they're too preoccupied with, y'know, driving.

03. Singing a song that contains profane language in a public place or a cop shop could land you a fine of $250 in South Australia. So don't belt out that Angels tune while stumbling home pissed in Adelaide.

04. Up until July this year it's been illegal to be in possession of over 50kgs of unauthorised potatoes in WA. The soon-to-be disbanded Potato Marketing Corporation of WA were able to stop and search any vehicle suspected of carrying more than 50kgs of the STARCHY CHAMPIONS.

05. While it's illegal to randomly set a booby trap with the intention of hurting a person, in Brisbane it's perfectly legal to set a trip wire attached to a gun inside your own home to blow the balls off an intruder.

06. It's against the law to disrupt a wedding in South Australia. So when the celebrant says "Speak now or forever hold your peace", just shut the fuck up.

07. Anyone who advertises a reward for lost property with no questions asked could face a fine of $500 in South Australia. So if someone rocks up with your stolen bike, ask 'em a shitload of questions.

08. Hocking up a LOOGIE on a Brissie street could land you a $5000 fine. And it doesn't even have to be a big snotty one.

09. Splashing mud on some poor schmuck waiting for or getting off the bus is illegal in NSW. The law only applies to bus passengers, though, so everyone else is fair game.

Real Aussie Girls

Live & Uncensored From Home

BONUS FREE SEXDATE EVERY 10TH CALLER*

1902 272 086

$2.69/min (inc GST) pay/mob extra.

Dial 1902 272 086 | Enter Your Girls Pin Number | Connect Live & Enjoy!

Joan
Pin: 7073
Southbank, VIC
"Home alone tonight! Hubby away."

Maggie
Pin: 7187
Palmerston, NT
"Casual XXX affairs."

Venus
Pin: 7230
Hobart, TAS
"Give me a spank now!"

Simone
Pin: 7251
Brisbane, QLD
"Harder please..."

Maya
Pin: 7272
Gordon, ACT
"Passionate kisser!"

Zara
Pin: 7292
St Kilda, VIC
"Hot! Hot! Hot! Part-time model."

Lara
Pin: 7728
Murray River, SA
"Long legs with great boobies."

Krystal
Pin: 7339
Auburn, NSW
"Wanna play with me?"

Lulu
Pin: 7218
Liverpool, NSW
"Try my magical mouth!"

Amber
Pin: 7013
Sandy Bay, TAS
"Doggy is my style, what is yours?"

Kelly
Pin: 7286
Castle Hill, NSW
"Looking for mature men!"

Charlie
Pin: 7316
Richardson, NT
"Love to bend over!"

Rita
Pin: 7136
Carlton, VIC
"Keen to meet my partner in crime!"

Lana
Pin: 7347
Kangaroo Point, QLD
"Lusty and nasty! 25 secs is all I need."

Sheila
Pin: 7873
Noose, QLD
"I love it when you spank me"

Gabby
Pin: 7172
Kings Beach, QLD
"Are you my man? Very horny now!"

Camila
Pin: 7404
Turner, ACT
"Ready and willing!"

Nat
Pin: 7412
Port Phillip, VIC
"So what are you wearing?"

Karen
Pin: 7491
Battery Hill, QLD
"I love quickies."

Lee
Pin: 7499
Roverland, SA
"I'm a sexy single mum."

T&C: Sexdate call is a return call service, every 10th caller gets the opportunity to register his/her number and receive a sexdate call via his/her own personal phone. Receiving this sexdate call is free of charge. During this call participants endeavour to give you the very best sexdate over the phone possible. Sexdate calls are intended for adults (18+) only. Lines open to men and women of all sexual orientations.

Provided by PCIM

PE-FS

3 Adult DVDs absolutely FREE* – no purchase required!

*Just pay $15 to cover postage, and we'll do the rest! No obligation to buy anything else!

Your privacy guaranteed.

Your Summer just got HOTTER! and these deals are only going to make it sizzle!

Grab a DVD offer NOW!

I want...

- ☐ Just the 3 free DVDs (+ $15 P&H) = $15
- ☐ Grab Bag plus 3 free ($50 + $15 P&H) = $65
- ☐ Platinum Grab Bag plus 3 free ($80 + $15 P&H) = $95

PLUS 8 DVD Grab bag for $50!

8 adult titles from top production houses, guaranteed to please! (plus the 3 free DVDs)

~~RRP $200~~
Our price $50 for 11 DVDs!

OR Platinum Grab bag for $80!

For those who prefer really top-end DVDs! 8 premium titles (plus the 3 free DVDs).

~~RRP $400~~
Our price $80 for 11 DVDs!

Name | Phone/Email *(in case of queries)*

Address | State | Postcode

☐ Personal cheque ☐ Money order ☐ Visa
☐ Bank cheque ☐ Mastercard ☐ Amex

Please make cheques or money orders payable to *DVD Factory Outlet.*

Order by post
PO Box 794
Samford QLD 4520

Order by phone
1300 132 344
(Mon-Fri 10am-7pm AEST)
Quote offer code GRAB15

Card number

Expiry date | CVC

The CVC is the number on the back of your card – the last 3 digits for Visa/Mastercard, last 4 digits for AMEX.

Signature ✗

(I verify by my signature that I am at least 18 years of age, and if paying by credit card I am the authorised holder of the card)

USE THIS COUPON CODE • deedvd15 and receive a 20% discount • ON THE HOTTEST TOYS

dvdfactoryoutlet.com **1300 132 344**

Oh, and for all you toy lovers out there – adulttoyfactoryoutlet.com.au

AQC/15055